

INDEX	
PAGE TITLE	PAGE
TITLE BLOCK	1
REVISION BLOCK	2
PART BLOCK	3
KPC BLOCK	4
COMPONENT TABLE	5
NOTES	6
NOTES	7
WIRE DRESS PACKAGING DIMENSIONS	8
LOCATION AND PACKAGING DIMENSIONS REFERENCING INTERFACE DATUMS B & C	9
LOCATION AND PACKAGING DIMENSIONS REFERENCING INTERFACE DATUM A	10
KEY ID REF - WIRE DRESS OPTION 0	11
KEY ID REF - WIRE DRESS OPTION 9	12
CIRCUIT CONFIGURATIONS	13
CIRCUIT CONFIGURATIONS	14
COMPONENT CONNECTOR INTERFACE	15
COMPONENT CONNECTOR INTERFACE	16
COMPONENT CONNECTOR INTERFACE	17
COMPONENT CONNECTOR INTERFACE	18
COMPONENT CONNECTOR INTERFACE	19
COMPONENT CONNECTOR INTERFACE	20
COMPONENT CONNECTOR INTERFACE	21

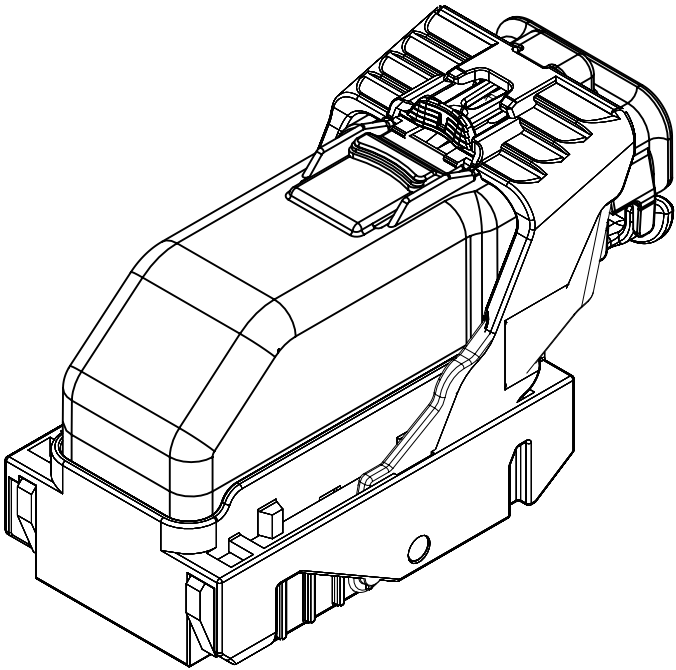

ISO VIEW

<div>GM</div>	UNLESS OTHERWISE SPECIFIED: THIS DOCUMENT IS IN ACCORDANCE WITH ASME Y14.5M-1994 AS AMENDED BY THE GM GLOBAL DIMENSIONING AND TOLERANCING ADDENDUM-1997. ALL GEOMETRIC TOLERANCES AND RELATED DATUMS APPLY RFS. RULE #1 (PERFECT FORM AT MMC) DOES NOT APPLY WHEN A RELATIONSHIP BETWEEN FEATURES IS ESTABLISHED BY ORIENTATION OR LOCATION TOLERANCES. SEPARATE POSITION CALLOUTS MAY BE GAGED SEPARATELY REGARDLESS OF DATUM REFERENCES.										DATE	
	<div>UC</div> <div>CHANGE RESTRICTED NO MANUAL CHANGES</div>	REFERENCE 12H (MOLEX AUTOMOTIVE)	DRAFTER J SZYMKOWSKI							22DE05		
			APVD1 D PFAFFINGER							22DE05		
			APVD2 B BURT							22DE05		
			APVD3									
			APVD4									
APVD5												
DO NOT SCALE												
METRIC DIMENSIONS SHOWN IN MILLIMETERS UNLESS OTHERWISE SPECIFIED		DRAWING NAME HARNESS CONN ASM 66/73/80 CKTS										
	DRAWING NUMBER 12642695							DWG STATUS			PAGE NUMBER	
								ST	REV	PD1		
								R	002		1 OF 21	

PAGE	DWG STATUS					REVISION HISTORY	AUTH	DR	CK	ENG
	DATE	ST	REV	CHG	PDI					
	19DE11	R	001			RELEASED TO PRODUCTION AT DLS A	CRM RJ B	SC	MRO	GF
3	08MY15	R	002	A		REORDERED PART BLOCK AND ADDED MASS CORRECTED P/N TYPO FROM 12562676 TO 12582676				
3, 5		R	002	B		ADDED 12659312, 12659313, 12653574 AND 12653575				
6		R	002	C		REMOVED NOTE 1 . D . 3 . C				
20		R	002	D		DIM 125 WAS 3.25 DIM 131 WAS 5.5	CRM RJ D	DFK	MRO	GF



PAGE	DWG STATUS					REVISION HISTORY	AUTH	DR	CK	ENG
	DATE	ST	REV	CHG	PDI					

(002B)

HIERARCHY /QUANTITY	DWG ITM	DWG RLTN SHIP	PART NUMBER	P-A ITM	D L S	ST	REV	P D I	N M C I	MASS (KG)	PART NAME	NOTES
------------------------	------------	---------------------	----------------	------------	-------------	----	-----	-------------	------------------	--------------	-----------	-------

	PAGE TITLE	DRAWING NUMBER	DWG STATUS			PAGE NUMBER	
	PART BLOCK		12642695	ST	REV	PDI	3 OF 21
			R	002			

KEY PRODUCT CHARACTERISTICS  
(IN ACCORDANCE WITH QN 1805 OR ON 1050)

 SAFETY/COMPLIANCE  FIT/FUNCTION			TOTAL ON DRAWING	5
			LAST NO. USED	5
NO	TYPE	DESCRIPTION	RATIONALE	PAGE/ZONE
1	F/F	32.68	IMPROVE CONNECTOR SYSTEM MATING	15
2	F/F	29.00	INSURE PROPER RELEASE OF LEVER	15
3	F/F	15.25	INSURE FINAL MATE POSITION	16
5	F/F	POSITIONAL TOLERANCE (2 PLACES)	INSURE CONNECTOR SYSTEM MATEABILITY	19

APPLICABLE COMPONENTS										
LINE	MFG.	MFG. P/N	GM P/N	EFFECTIVE DATE	DESCRIPTION	KEY OPTION	WIRE DRESS OPTION	KEY CONFIG.	COLOR	STATUS
-										
1	MOLEX	34565-0003	12582676	02JN03	MX123 DRESS COVER 66/73/80 CKT	N/A	N/A	N/A	BLACK	AVAILABLE
2	MOLEX	34822-0013	12642692	01SP13	MX123 HRNS CONN ASSY 66 CKT	A	0	1458	BLACK	AVAILABLE
3	MOLEX	34822-0033	12659312	01SP13	MX123 HRNS CONN ASSY 66 CKT	C	0	2467	BLUE	AVAILABLE
4	MOLEX	34822-0023	12642693	01SP13	MX123 HRNS CONN ASSY 66 CKT	A	9	1458	BLACK	AVAILABLE
5	MOLEX	34822-0043	12659313	01SP13	MX123 HRNS CONN ASSY 66 CKT	C	9	2467	BLUE	AVAILABLE
6	MOLEX	34566-0103	12582677	11JN04	MX123 HRNS CONN ASSY 73 CKT	A	0	1458	BLACK	AVAILABLE
7	MOLEX	34566-0203	12582678	11JN04	MX123 HRNS CONN ASSY 73 CKT	B	0	1468	ST GRAY	AVAILABLE
8	MOLEX	34566-0303	12615654	09AP08	MX123 HRNS CONN ASSY 73 CKT	C	0	2467	BLUE	AVAILABLE
9	MOLEX	34566-0403	12647268	T.B.D	MX123 HRNS CONN ASSY 73 CKT	D	0	2367	BROWN	NOT ACTIVE
10	MOLEX	34566-0503	AMJ28633	T.B.D	MX123 HRNS CONN ASSY 73 CKT	E	0	2468	GREEN	NOT ACTIVE
11	MOLEX	34566-0603	12653574	05DC14	MX123 HRNS CONN ASSY 73 CKT	F	0	1357	NATURAL	AVAILABLE
12	MOLEX	34566-0703	12588057	09AP08	MX123 HRNS CONN ASSY 80 CKT	G	0	1358	BLUE	AVAILABLE
13	MOLEX	34566-0803	12588058	11JN04	MX123 HRNS CONN ASSY 80 CKT	H	0	2458	ST GRAY	AVAILABLE
14	MOLEX	34566-0903	12615656	T.B.D	MX123 HRNS CONN ASSY 80 CKT	J	0	2457	BLACK	NOT ACTIVE
15	MOLEX	34566-1003	AMJ28595	T.B.D	MX123 HRNS CONN ASSY 80 CKT	K	0	2357	BROWN	NOT ACTIVE
16	MOLEX	34566-1103	AMJ29057	T.B.D	MX123 HRNS CONN ASSY 80 CKT	L	0	2368	GREEN	NOT ACTIVE
17	MOLEX	34566-1203	AMJ28669	T.B.D	MX123 HRNS CONN ASSY 80 CKT	M	0	2358	NATURAL	NOT ACTIVE
18	MOLEX	34566-1303	12603596	11JN04	MX123 HRNS CONN ASSY 73 CKT	A	9	1458	BLACK	AVAILABLE
19	MOLEX	34566-1403	12603597	11JN04	MX123 HRNS CONN ASSY 73 CKT	B	9	1468	ST GRAY	AVAILABLE
20	MOLEX	34566-1503	12615655	09AP08	MX123 HRNS CONN ASSY 73 CKT	C	9	2467	BLUE	AVAILABLE
21	MOLEX	34566-1603	12647269	T.B.D	MX123 HRNS CONN ASSY 73 CKT	D	9	2367	BROWN	NOT ACTIVE
22	MOLEX	34566-1703	AMJ28698	T.B.D	MX123 HRNS CONN ASSY 73 CKT	E	9	2468	GREEN	NOT ACTIVE
23	MOLEX	34566-1803	12653575	05DC14	MX123 HRNS CONN ASSY 73 CKT	F	9	1357	NATURAL	AVAILABLE
24	MOLEX	34566-1903	12603598	09AP08	MX123 HRNS CONN ASSY 80 CKT	G	9	1358	BLUE	AVAILABLE
25	MOLEX	34566-2003	12603599	11JN04	MX123 HRNS CONN ASSY 80 CKT	H	9	2458	ST GRAY	AVAILABLE
26	MOLEX	34566-2103	12615657	T.B.D	MX123 HRNS CONN ASSY 80 CKT	J	9	2457	BLACK	NOT ACTIVE
27	MOLEX	34566-2203	AMJ29117	T.B.D	MX123 HRNS CONN ASSY 80 CKT	K	9	2357	BROWN	NOT ACTIVE
28	MOLEX	34566-2303	AMJ29136	T.B.D	MX123 HRNS CONN ASSY 80 CKT	L	9	2368	GREEN	NOT ACTIVE
29	MOLEX	34566-2403	AMJ29214	T.B.D	MX123 HRNS CONN ASSY 80 CKT	M	9	2358	NATURAL	NOT ACTIVE
30	MOLEX	34736-2002	12642697	01AU10	MX64 RCPT TERM Ag 18/20 GAGE B (RIGHT PAYOFF)	N/A	N/A	N/A	N/A	AVAILABLE
31	MOLEX	34736-2001	12642696	01AU10	MX64 RCPT TERM Ag 22 GAGE B (RIGHT PAYOFF)	N/A	N/A	N/A	N/A	AVAILABLE
32	MOLEX	34586-0001	T.B.D.	11JN04	MX123 0.64MM GROMMET PLUG	N/A	N/A	N/A	NATURAL	AVAILABLE
33	YAZAKI	7116-4150-02	12588066	02JN03	2.8mm YESC SEALED FEMALE TERMINAL TIN 20/22 GAGE (CABLE RANGE 0.30mm-0.60mm)	N/A	N/A	N/A	N/A	NOT ACTIVE
34	YAZAKI	7116-4151-02	12588067	02JN03	2.8mm YESC SEALED FEMALE TERMINAL TIN 16/18 GAGE (CABLE RANGE 0.75mm-1.40mm)	N/A	N/A	N/A	N/A	NOT ACTIVE
35	YAZAKI	7116-4152-02	12582685	02JN03	2.8mm YESC SEALED FEMALE TERMINAL TIN 14 GAGE (CABLE RANGE 1.50mm-2.50mm)	N/A	N/A	N/A	N/A	AVAILABLE
36	YAZAKI	7158-3111-60	12588068	02JN03	2.8mm CABLE SEAL (wire O.D. range 1.20mm-1.90mm)	N/A	N/A	N/A	GREEN	NOT ACTIVE
37	YAZAKI	7158-3112-70	12588069	02JN03	2.8mm CABLE SEAL (wire O.D. range 1.80mm-2.30mm)	N/A	N/A	N/A	YELLOW	NOT ACTIVE
38	YAZAKI	7158-3113-40	12582686	02JN03	2.8mm CABLE SEAL (wire O.D. range 2.18mm-3.00mm)	N/A	N/A	N/A	WHITE	AVAILABLE
39	YAZAKI	7158-3114-90	T.B.D	02JN03	2.8mm YESC CAVITY PLUG	N/A	N/A	N/A	BLUE	AVAILABLE
40	MOLEX	63811-4200	XX019825	02JN03	MX64 TERM HAND CRIMP TOOL	N/A	N/A	N/A	N/A	AVAILABLE
41	MOLEX	63813-1400	XX019826	02JN03	MX64 TERM SERVICE TOOL	N/A	N/A	N/A	N/A	AVAILABLE
42	MOLEX	63865-8000	XX019827	02JN03	MX64 CRIMP APPLICATOR with TOOL KIT 18/20 GAGE PAYOFF DIRECTION D (left payoff) (contact Molex for payoff detail)	N/A	N/A	N/A	N/A	AVAILABLE
43	MOLEX	63865-8070	XX019828	02JN03	MX64 APPLICATOR TOOL KIT 18/20 GAGE	N/A	N/A	N/A	N/A	AVAILABLE
44	MOLEX	63865-8100	XX019829	02JN03	MX64 CRIMP APPLICATOR with TOOL KIT 22 GAGE PAYOFF DIRECTION D (left payoff) (contact Molex for payoff detail)	N/A	N/A	N/A	N/A	AVAILABLE
45	MOLEX	63865-8170	XX019830	02JN03	MX64 APPLICATOR TOOL KIT 22 GAGE	N/A	N/A	N/A	N/A	AVAILABLE
46	SPX	J35616-64	T.B.D.	02JN03	0.64mm PROBE TOOL (for rcpt)	N/A	N/A	N/A	N/A	AVAILABLE
47	SPX	J35616-64A	T.B.D.	02JN03	0.64mm PROBE TOOL WITH EXT (for rcpt)	N/A	N/A	N/A	N/A	AVAILABLE
48	SPX	J35616-65	T.B.D.	02JN03	0.64mm PROBE TOOL WITH EXT (for pin)	N/A	N/A	N/A	N/A	AVAILABLE
49	SPX	J35616-4A	T.B.D.	02JN03	2.8mm PROBE TOOL (for rcpt)	N/A	N/A	N/A	N/A	AVAILABLE
50	YAZAKI	X39899-J374	12094430	02JN03	2.8mm TERM SERVICE TOOL	N/A	N/A	N/A	N/A	AVAILABLE

002B

\* - MX123 DRESS COVER 73/80/66 CKT MATES TO ANY MX123 HARN CONN ASSY SHOWN ON TABLE ABOVE

GM

PAGE TITLE

COMPONENT TABLE

DRAWING NUMBER

12642695

DWG STATUS

ST

REV

PD1

R

002

PAGE NUMBER

5

OF

21

002B

NOTES: UNLESS OTHERWISE SPECIFIED

1. MATERIAL FOR INTERFACE:

- A. RESIN:

1. 30% G.F. PBT; 20% MAX. (BY WEIGHT) REGRIND.

2. MATING CONNECTOR INTERFACE PART COLOR MUST BE SAME AS MATCHING KEYED HARNESS CONNECTOR ASSEMBLY.

3. MUST BE VALIDATED FOR INDIVIDUAL DEVICE APPLICATION REQUIREMENTS.
- B. 0.64MM PINS:

1. BASE MATERIAL: COPPER ALLOY; CONDUCTIVITY >= 28% IACS AT 20°C; TENSILE STRENGTH >= 635 N/mm<sup>2</sup>; SURFACE ROUGHNESS R<sub>a</sub> 6 MAX.

2. PLATING FINISH: SILVER (Ag). PLATING TO BE 1.9-3.3 μm ELECTRODEPOSITED SEMI-BRIGHT SILVER OVER 1.25-2.25 μm DUCTILE SULPHAMATE NICKEL PER NOTE 1(D).

3. ANTI-TARNISH: SYNTHETIC HYDROCARBON CONTACT SURFACE FINISH OR EQUIVALENT APPLIED WITHOUT VOID TO CONTACT AREA (MIN 3.7mm FROM PIN TIP).
- C. 2.8MM BLADE:

1. BASE MATERIAL: COPPER ALLOY; CONDUCTIVITY>= 28% IACS AT 20°C; TENSILE STRENGTH >= 350 N/mm<sup>2</sup>; SURFACE ROUGHNESS R<sub>a</sub> 6 MAX.

2. PLATING FINISH: TIN. PLATING TO BE 2.5-5.0 μm ELECTRODEPOSITED TIN, MATTE FINISH OVER 1.25-2.5μm DUCTILE SULPHAMATE NICKEL PER NOTE 1(D).
- D. PLATING REQUIREMENTS:

1. SILVER PLATING

α. 99.5% PURE SEMI-BRIGHT WITH NO ORGANIC BRIGHTNERS OR CHROMATES.

2. NICKEL PLATING

α. ELECTRODEPOSITED DUCTILE SULFAMATE NICKEL WITH A NON-BRIGHTENED FINISH. NO ORGANIC OR BRIGHTENING AGENTS SHALL BE ALLOWED.

b. SHALL ONLY BE USED AS AN UNDERLYING PLATING AND MAY NOT BE USED AS AN ELECTRICAL CONTACT SURFACE PLATING.

c. SHALL BE NODULE FREE WHEN VIEWED AT 10X MAGNIFICATION IN MEASURED IN CONTACT SURFACE AREA PLUS 0.5MM PERIMETER AROUND THE CONTACT SURFACE AREA.

d. ALL PLATINGS SHALL HAVE A 1.0% MAXIMUM BY WEIGHT IMPURITIES. IMPURITIES ARE DEFINED AS ALL ELEMENTS NOT THE PRIMARY PLATING OR HARDENING AGENT IF APPLICABLE, AS DETERMINED BY WET CHEMICAL ANALYSIS OR AUGER METHOD. NO SINGLE IMPURITY SHALL EXCEED 0.1% MAXIMUM BY WEIGHT.

3. TESTING

α. THICKNESS TO BE MEASURED IN CONTACT SURFACE AREA PLUS 0.5MM PERIMETER AROUND THE CONTACT SURFACE AREA AS DESIGNATED IN THE DRAWING. THICKNESS SHALL BE DETERMINED BY METHOD OF X-RAY (XRF).

b. PLATING ADHESION SHALL BE TESTED BY A BEND TEST FOR ALL METALS. THE TEST SAMPLE SHALL BE BENT 90 DEGREES TO DETERMINE DEPOSIT ADHESION. TESTING SHALL BE COMPLETED IN ACCORDANCE WITH ASTM SPEC B571.

2. DESIGN - GENERAL:

- A. THIS IS A 100% CAD GENERATED PART. THE CAD MATHEMATICAL DATA IS THE MASTER FOR THIS PART. FOR DIMENSIONAL OR ANY INFORMATION NOT SHOWN ON THIS DRAWING, ANALYZE THE CAD MODEL.
- B. TOLERANCES:

1. LINEAR

0.X ± 0.30

0.XX ± 0.10

0.XXX ± 0.10

2. ANGULAR

X° ± 3°

3. 

1.0

A

B

C
- C. MINIMUM WALL THICKNESS REQUIRED: 1.3mm.
- D. CORNERS SHOWN AS SHARP TO BE R 0.2 MAX.
- E. LETTERING SHALL BE 0.15 MAX RAISED IN 0.20 MAX RECESS PAD. THIS INCLUDES MATERIAL CODE, RECYCLING CODE, CAVITY ID AND DATE CODE.
- F-1. PARTS MUST BE FREE OF DISCOLORATION, SALT RESIDUE AND OTHER IMPERFECTIONS THAT AFFECT FIT OR FUNCTION.
- F-2. SCRATCHES OR DENTS NOT TO EXCEED 0.013mm IN DEPTH.
- G. FOLLOWING PRODUCTION CODES TO BE PERMANENTLY MARKED & HUMAN READABLE TO A LETTER HEIGHT OF 1.5 ±0.5MM X 0.3 MAX DEEP

1. MATERIAL #: XXXXX-XXXX

2. DATE CODE: JJJY (JULIAN DAY, LAST DIGIT OF YEAR)

3. INSPECTION MACHINE CODE + SERIAL #: X\_XXXXX

3. DESIGN - MANUFACTURING:

- A. DRAFT TO BE WITHIN TOLERANCE.
- B. ALLOWABLE FLASH MAX 0.2 HIGH X MAX 0.13 THICK.
- C. ALLOWABLE PARTING LINE MISMATCH 0.2 MAX.
- D. EJECTOR PINS MARK TO BE FLUSH TO 0.25 MAX DEPRESSED.
- E. ALLOWABLE GATE VESTIGE FLUSH TO 0.25 MAX PROTRUSION.
- F. NO EXTERNAL MOLD RELEASE AGENT ALLOWED DURING MANUFACTURING.
- G. STEEL THAT FORMS THE INDICATED SURFACE MUST BE POLISHED WITH A DIAMOND FINISH (SPI A-2) OVER THE FULL PERIPHERY OF THE TOOL. SURFACE MUST HAVE NO MISMATCH.
- H. ANY PROCESS LUBRICANT REMAINING ON THE TERMINAL MUST NOT VARNISH OR DEGRADE IT'S ELECTRICAL PERFORMANCE UP TO A MAXIMUM CLASS AMBIENT TEMPERATURE PER SAE USCAR-2 FOR 1008 HOURS. PROCESS LUBRICANTS SHOULD BE APPROVED BY THE RESPONSIBLE ENGINEER.
- J. OPTIONAL FEATURES PROVIDED FOR AUTOMATION.
- K. PART MUST BE FREE FROM BURRS AND SHARP EDGES, WHICH MIGHT BE DETRIMENTAL TO SATISFACTORY ASSEMBLY, SAFE HANDLING OR FUNCTION OF PART.
- L. PARTS AS DELIVERED TO ASSEMBLY SHALL BE CLEAN AND FREE OF DEBRIS, RESIDUAL ABRASIVE MATERIAL AND CORROSION PRODUCTS ADVERESLY AFFECTING FUNCTION OR APPEARENCE.
- M. RESTRICTED AND REPORTABLE SUBSTANCES FOR PARTS PER GMW3059.

002C

<div><div></div><div>GM</div></div>	PAGE TITLE NOTES		DRAWING NUMBER 12642695	DWG STATUS			PAGE NUMBER	
				ST	REV	PDI		
				R	002		6	OF 21

NOTES: UNLESS OTHERWISE SPECIFIED

4. SYSTEM REQUIREMENTS:

- A. HARNESS CONNECTOR IS COMPATIBLE WITH THE FOLLOWING SAE WIRE SIZE NO'S:  
14, MEETING SAE J1128  
18, MEETING SAE J1128, MAX O.D. OF 2.06 MM  
20, MEETING SAE J1128  
22, MEETING SAE J1128, MIN O.D. OF 1.47 MM
- B. CABLE TIE SPECIFICATIONS:  
1. CABLE TIE:  
TENSILE RATING: 220N / (50lbs) MIN  
TIE LENGTH: 186mm MIN  
TIE WIDTH: 4.75mm MAX  
MATERIAL: NYLON  
2. INSTALLATION:  
CABLE TIE TENSION: 190N MIN  
3. DRESSED WIRE BUNDLE PACKAGING: SEE FIG. 1
- C. WHEN MATED WITH COMPONENT CONNECTOR INTERFACE AND/OR DRESS COVER, HARNESS CONNECTOR SYSTEM CONFORMS TO THE FOLLOWING:  
1. SAE/USCAR-2, REV: 3 APRIL, 2001; CLASS 3  
2. FIELD CORRELATED LIFE TEST, SAE/USCAR-20, NOV. 2001  
3. GMW #3191 AUGUST 22, 2000 (DRAFT); TEMPERATURE CLASS 3, SEALING CLASS 1, VIBRATION CLASS 2  
4. RESTRICTED AND REPORTABLE CHEMICALS PER GMW #3059, REV: D AUGUST 2002  
5. TPA USER FORCES (FULLY POPULATED WITH TERMINALS)  
a. REMOVAL FROM LOCK TO PRE-SET: <=120N
- D. WIRE SPECIFICATIONS:  
1. WIRE SURFACE MUST BE FREE OF SCRATCHES, GROOVES OR DENTS WHERE FUNCTIONAL

5. TERMINAL CURRENT RATINGS:

ALL TESTING DONE IN ACCORDANCE WITH USCAR-2 REV5 SECTION 5.3

- A. MX64 RCPT TERM  
1. MX64 RCPT TERM Ag 18/20 GAGE CRIMPED TO SAE WIRE SIZE NO.18 AND MATED TO MX123 0.64MM PIN: 11.3 AMPS  
2. MX64 RCPT TERM Ag 22 GAGE CRIMPED TO SAE WIRE SIZE NO.22 AND MATED TO MX123 0.64MM PIN:8.5 AMPS

WIRE	CURRENT RATING			
	23°C	85°C	105°C	125°C
18AWG	11.3A	11.3A	9.5A	6.6A
20AWG	10.0A	10.0A	8.3A	5.7A
22AWG	8.6A	8.6A	7.1A	5.0A

- B. 2.8MM RCPT TERM  
1. 2.8MM RCPT TERM TIN 14 GAGE CRIMPED TO SAE WIRE SIZE NO.14 AND MATED TO MX123 2.8MM BLADE: 25.6 AMPS

6. CONTACT MOLEX AUTOMOTIVE FOR AVAILABLE CUSTOM PATTERNS OF CAVITIES OPEN FOR CIRCUITS

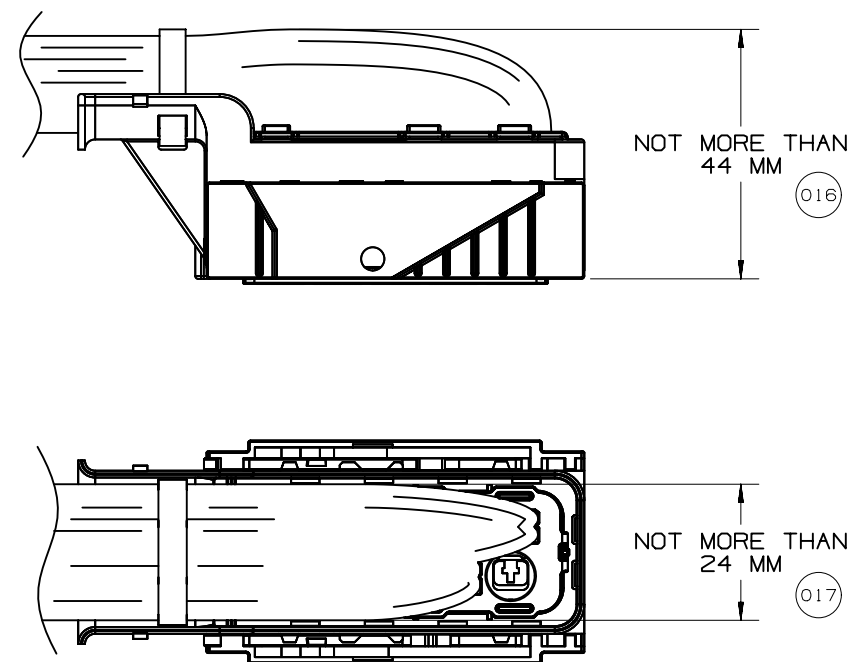
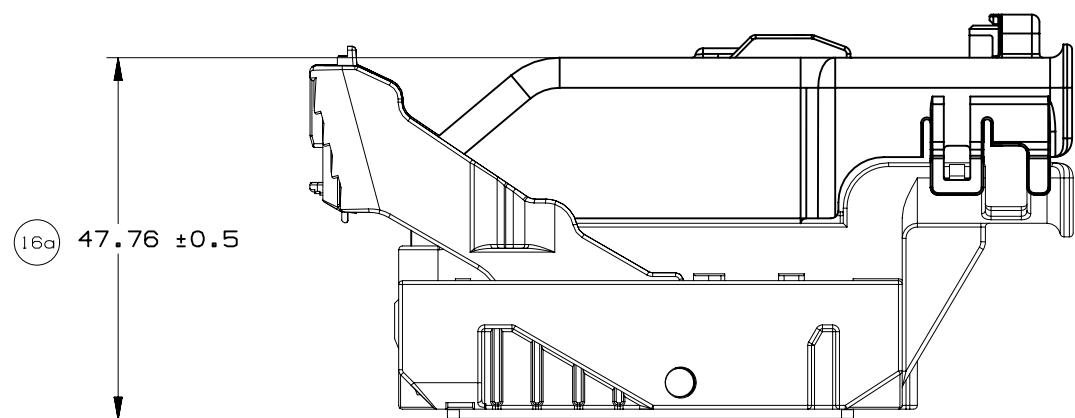
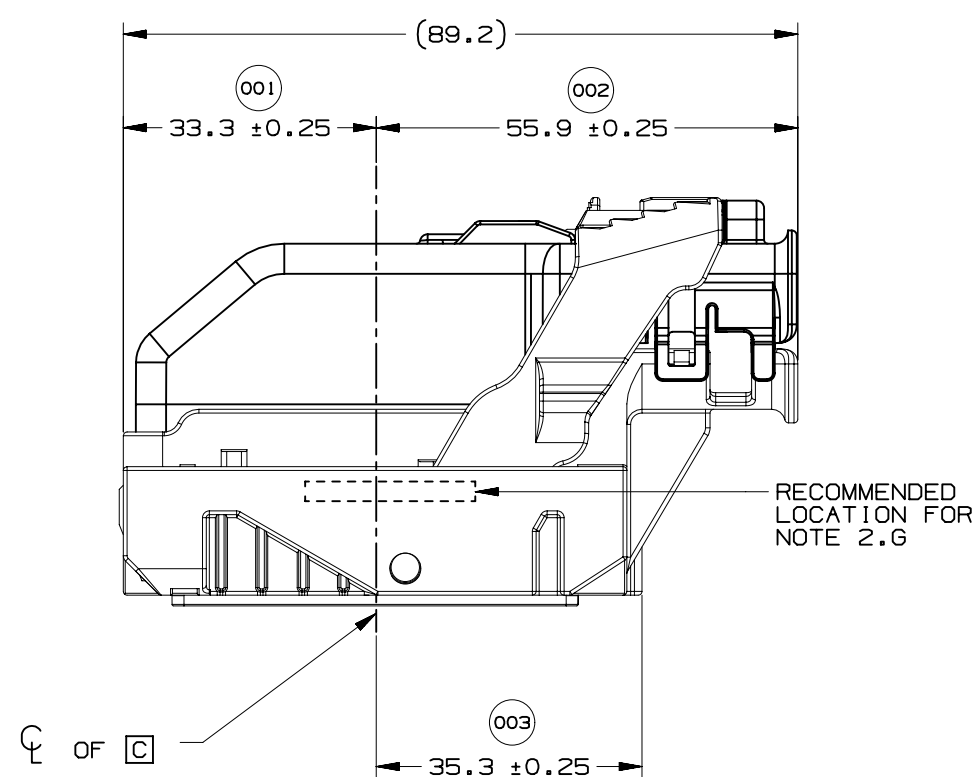

Fig. 1







WIRE DRESS OPTION 0 SHOWN

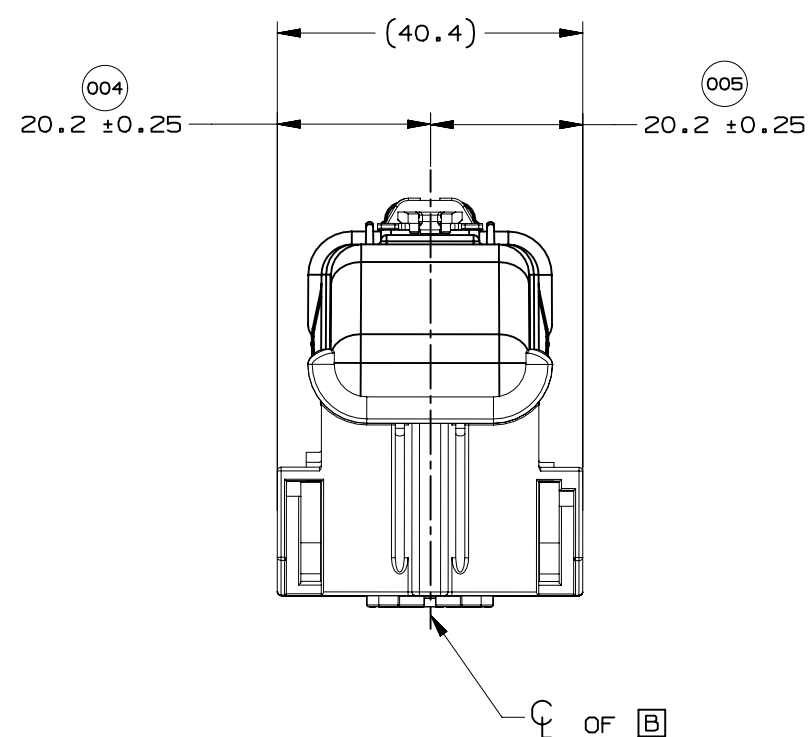

WIRE DRESS OPTION 0 SHOWN

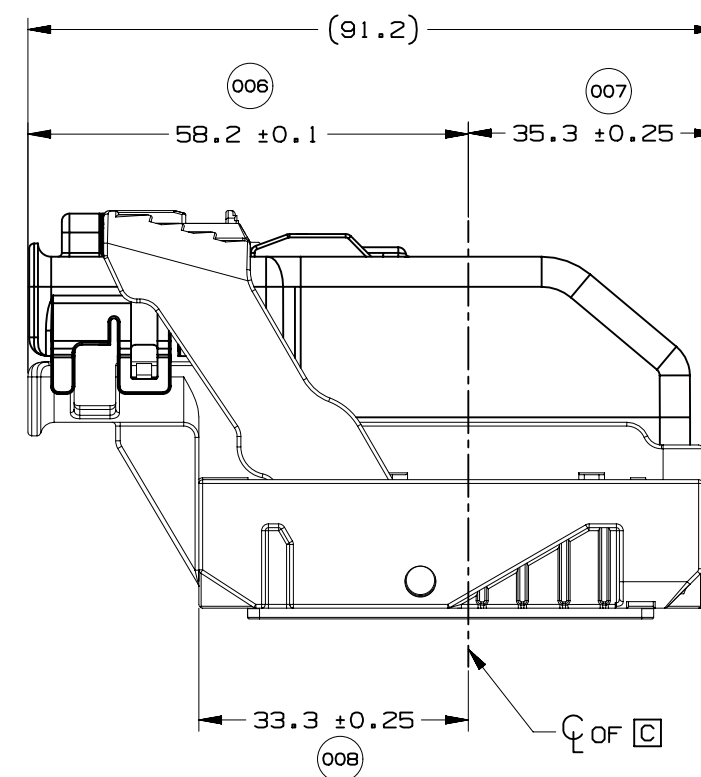

WIRE DRESS OPTION 9 SHOWN



PAGE TITLE  
LOCATION AND PACKAGING DIMENSIONS  
REFERENCING INTERFACE DATUMS B & C

DRAWING NUMBER  
12642695

DWG STATUS		
ST	REV	PD1
R	002	

PAGE NUMBER  
9 OF 21

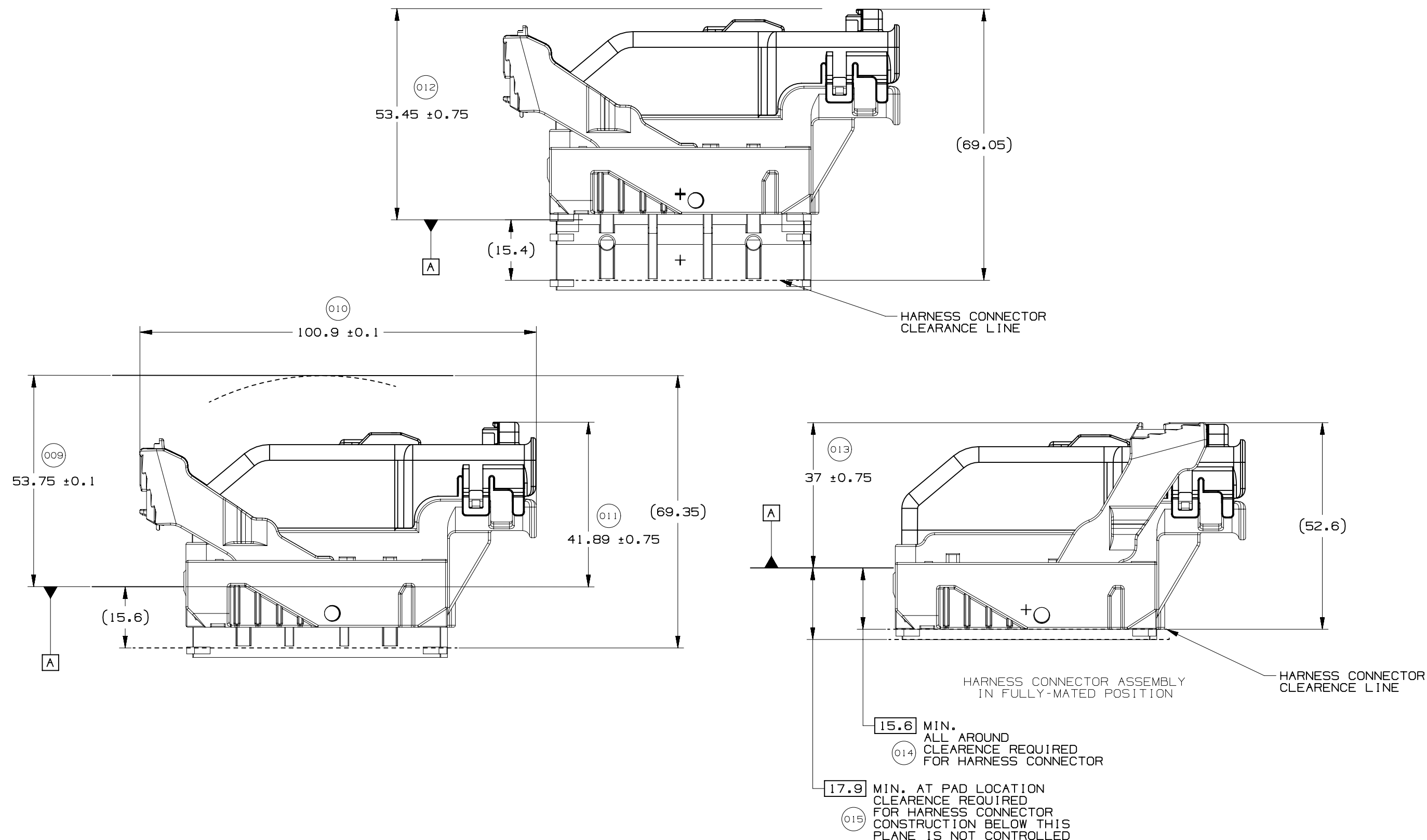

PAGE TITLE  
LOCATION AND PACKAGING DIMENSIONS  
REFERENCING INTERFACE DATUM A

DRAWING NUMBER

12642695

DWG STATUS

ST REV PDI

R 002

PAGE NUMBER

10 OF 21

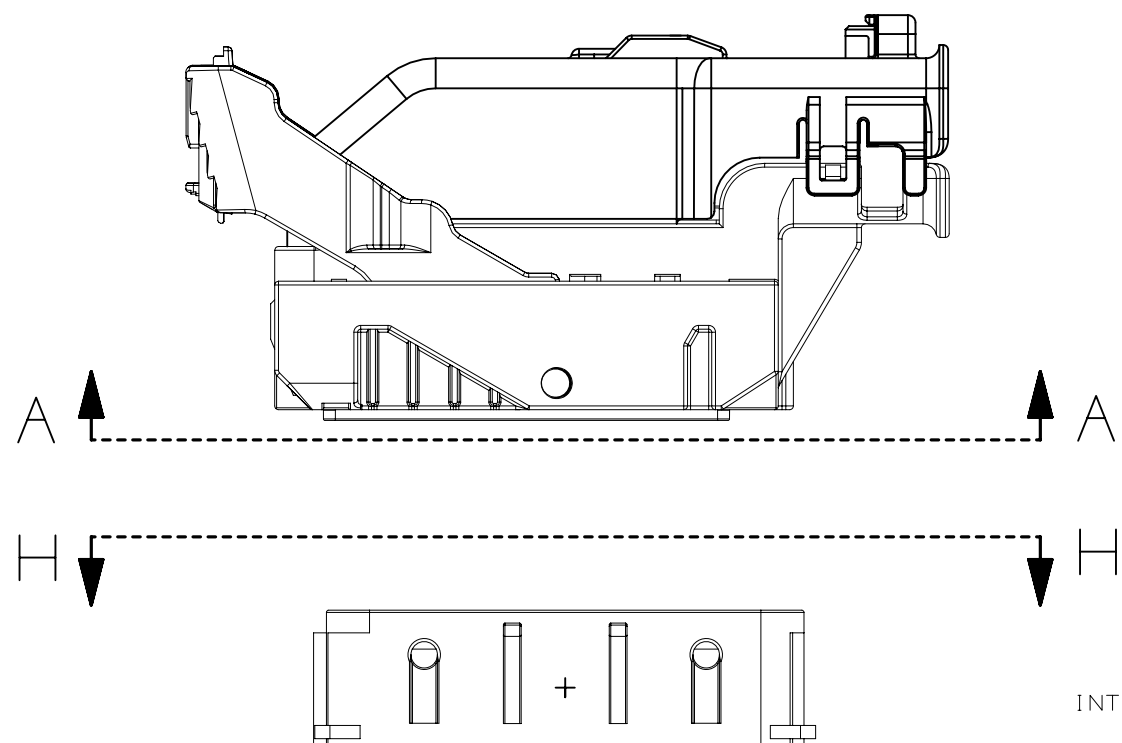

INTERFACE SIDE SHOWN ON ALL SECTION VIEWS

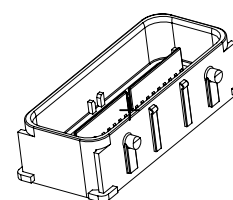
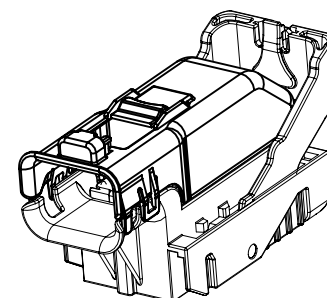

NOTE: REFERENCE THE COMPONENT TABLE  
FOR KEY OPTIONS AND CONFIGURATIONS

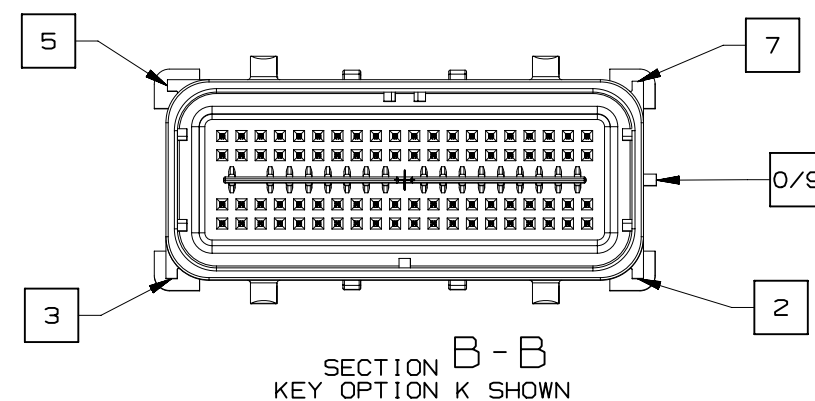
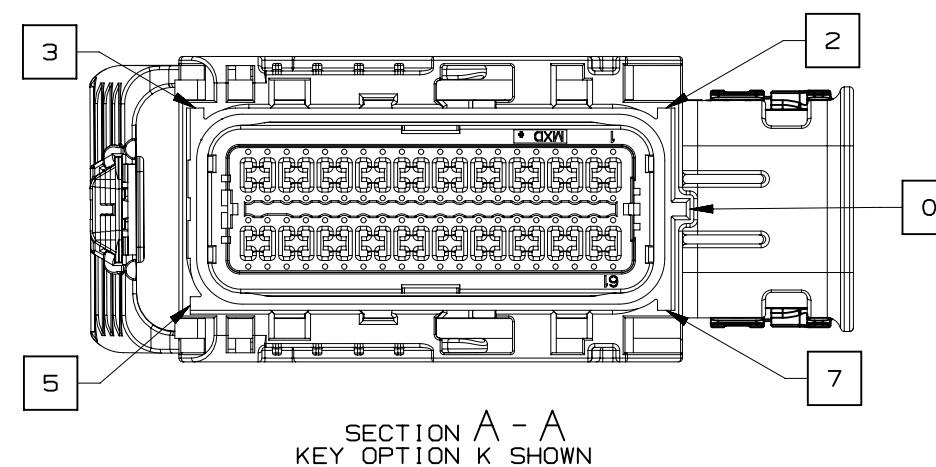
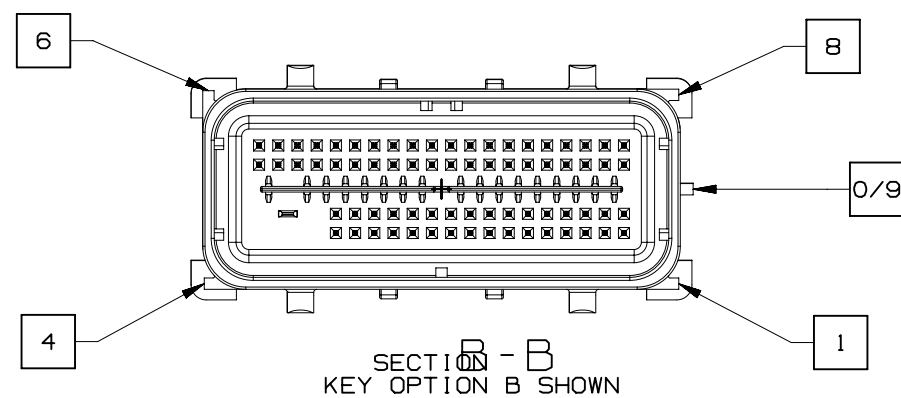
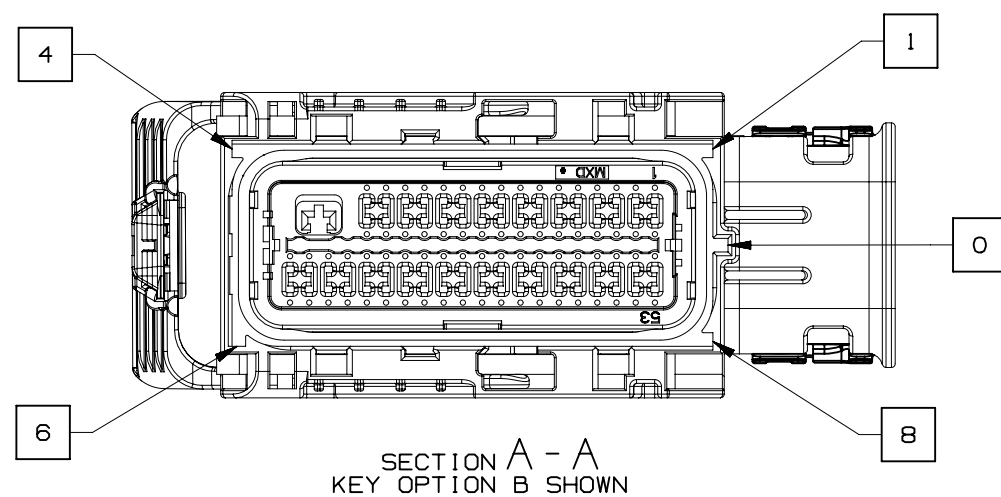

PAGE TITLE  
KEY ID REF - WIRE DRESS OPTION 0

DRAWING NUMBER  
12642695

DWG STATUS		
ST	REV	PD1
R	002	

PAGE NUMBER  
11 OF 21

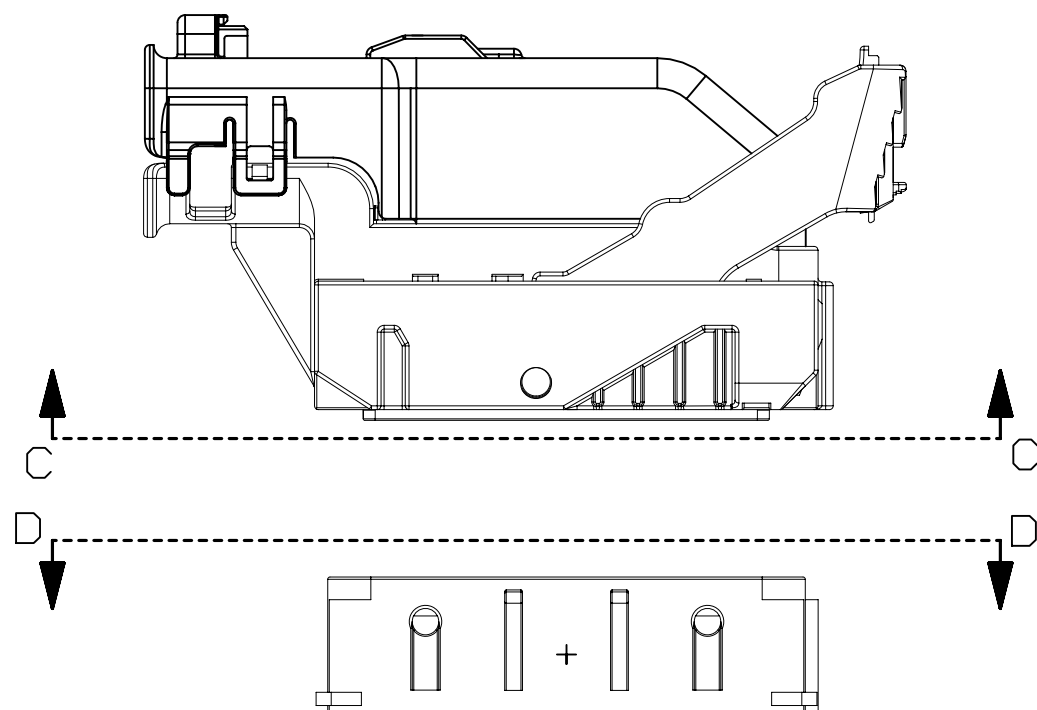

INTERFACE SIDE SHOWN ON ALL SECTION VIEWS

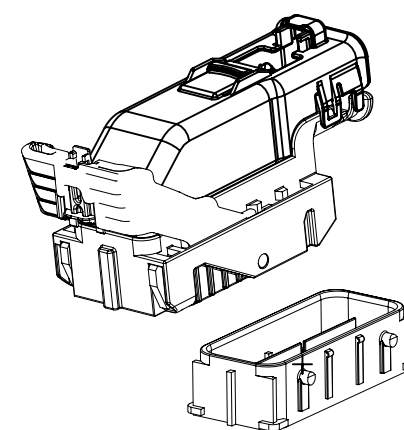
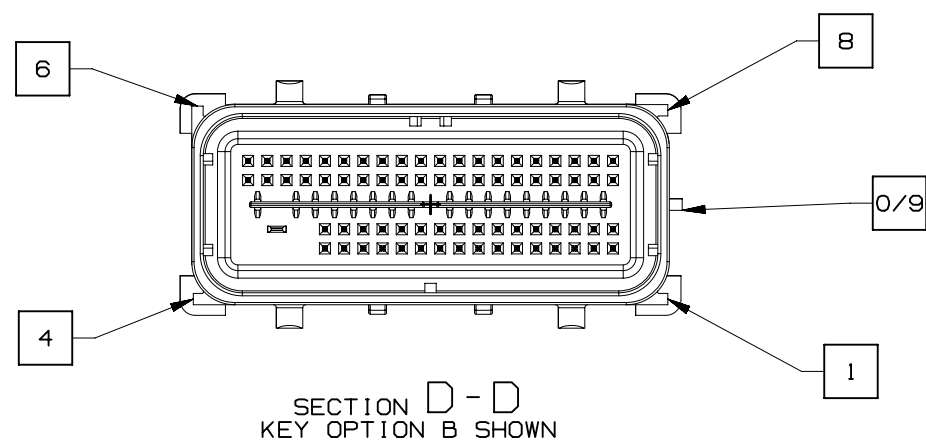
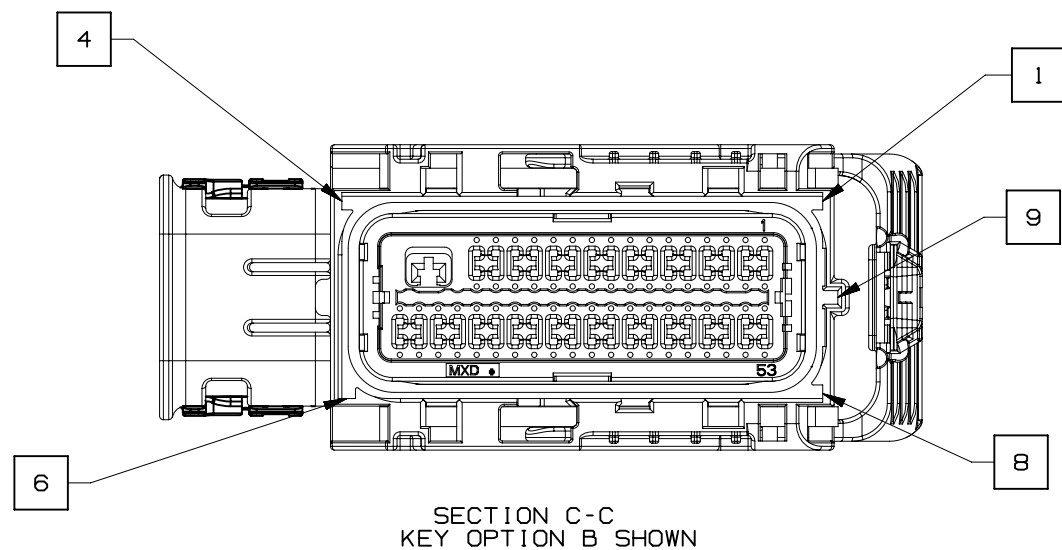

NOTE: REFERENCE THE COMPONENT TABLE  
FOR KEY OPTIONS AND CONFIGURATIONS

VIEW V

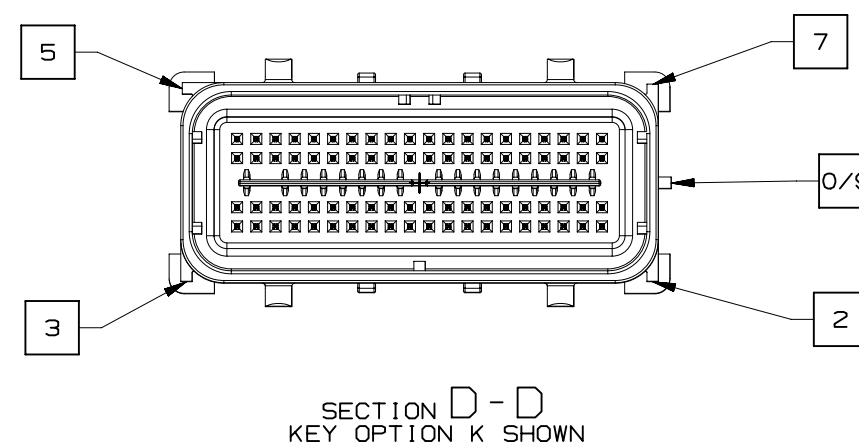
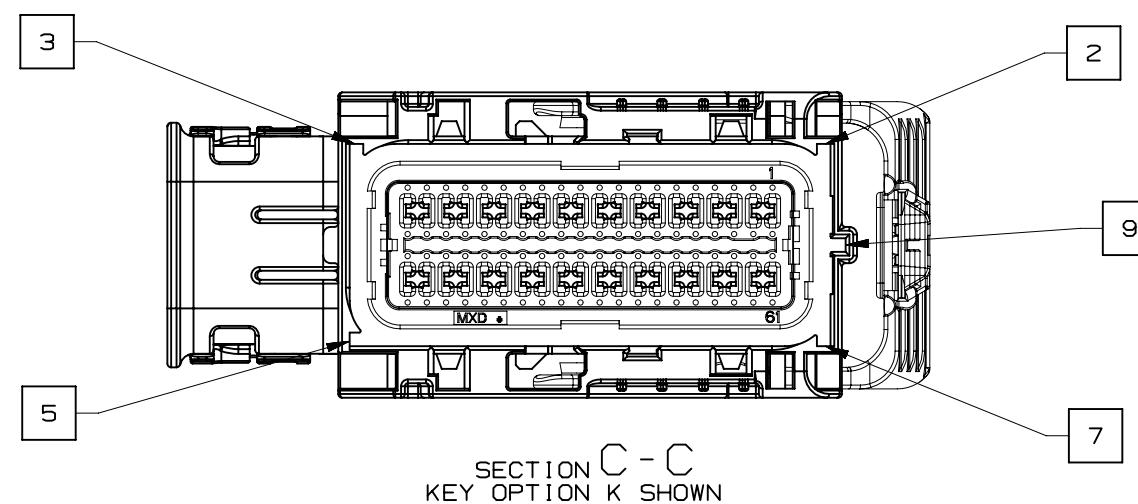

PAGE TITLE  
KEY ID REF - WIRE DRESS OPTION 9

DRAWING NUMBER  
12642695

DWG STATUS		
ST	REV	PD1
R	002	

PAGE NUMBER  
12 OF 21

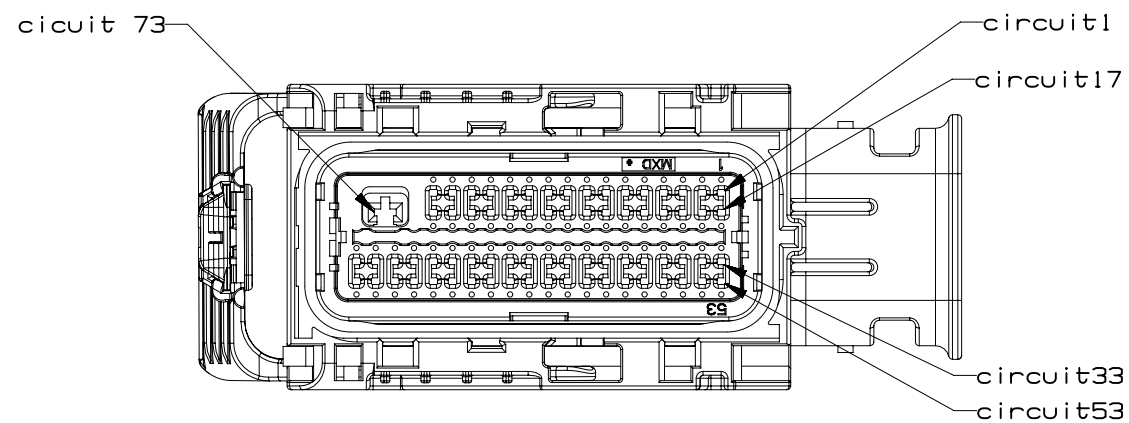

73 CKT HARNESS CONNECTOR ASSEMBLY  
WIRE DRESS OPTION 0

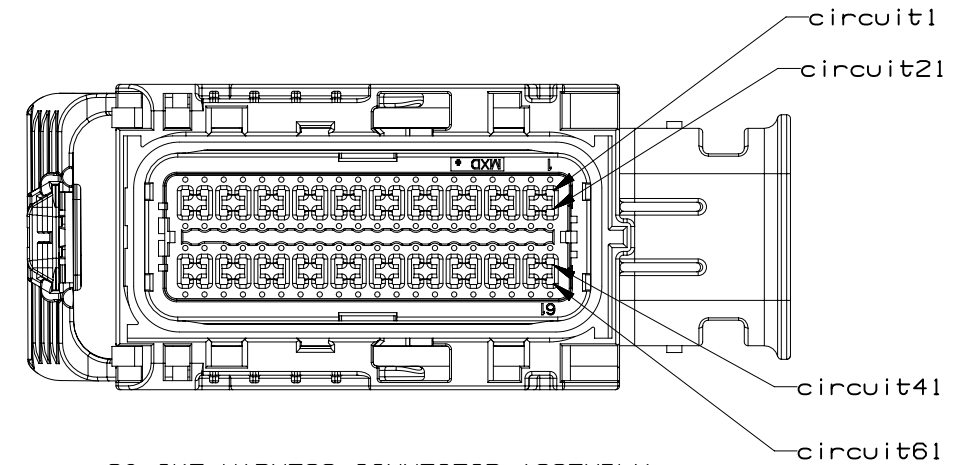

80 CKT HARNESS CONNECTOR ASSEMBLY  
WIRE DRESS OPTION 0

INTERFACE SIDE SHOWN ON ALL VIEWS

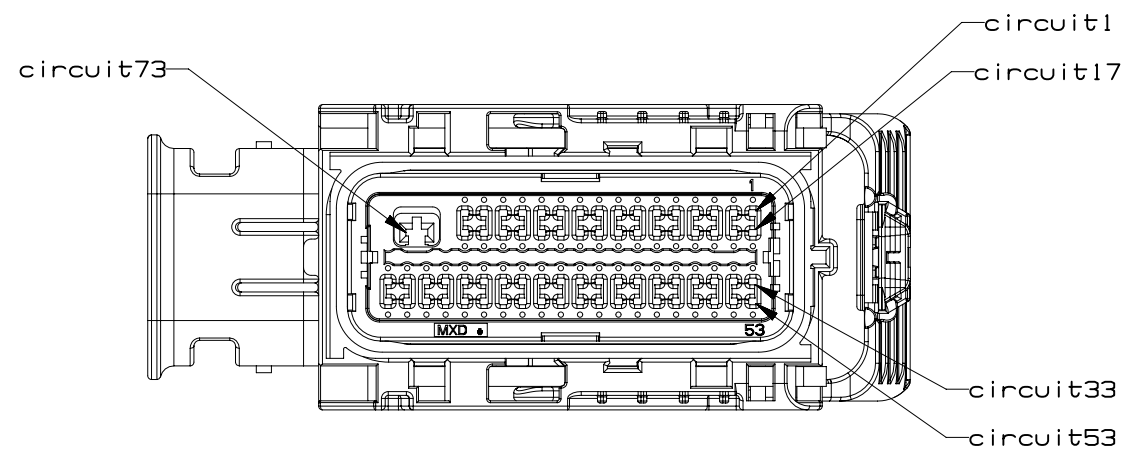

73 CKT HARNESS CONNECTOR ASSEMBLY  
WIRE DRESS OPTION 9

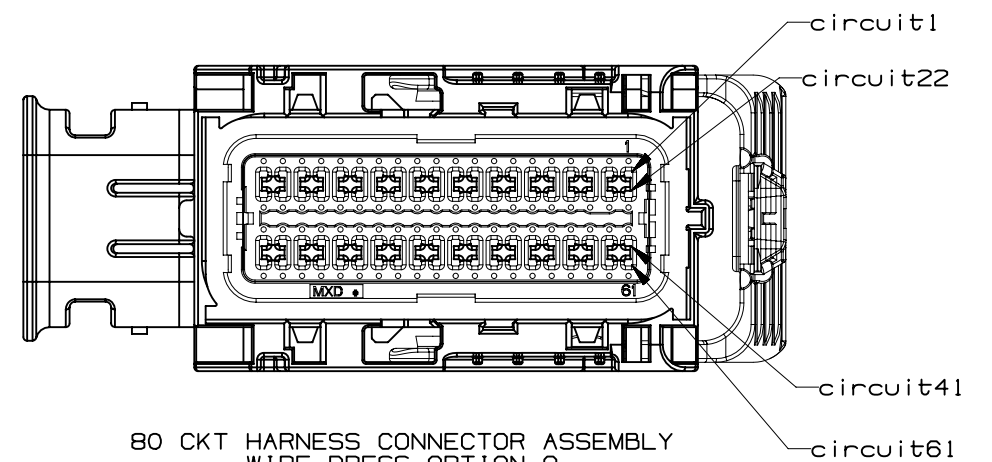

80 CKT HARNESS CONNECTOR ASSEMBLY  
WIRE DRESS OPTION 9

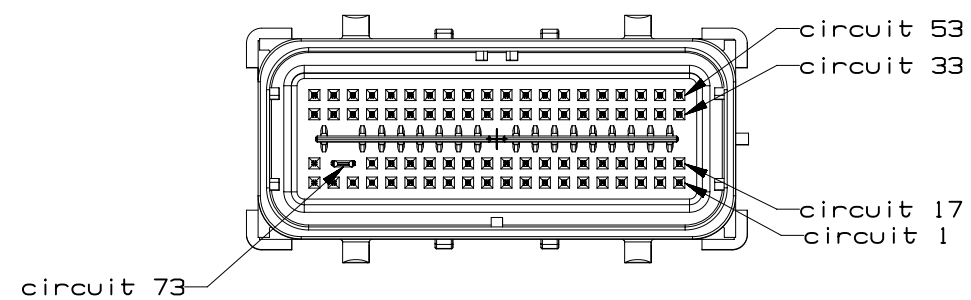

73 CKT COMPONENT CONNECTOR INTERFACE

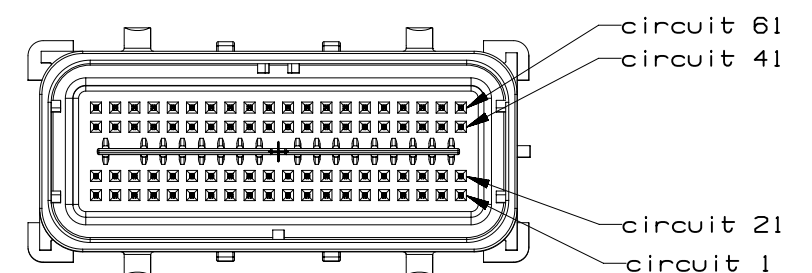

80 CKT COMPONENT CONNECTOR INTERFACE



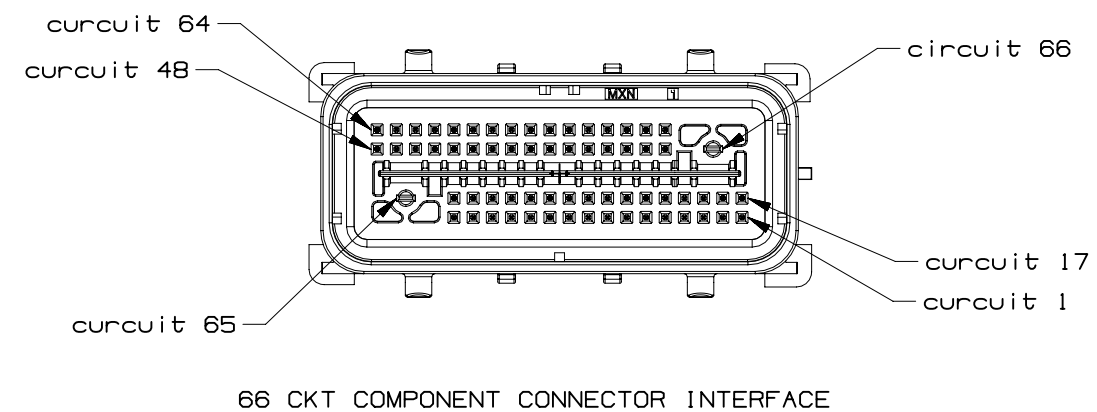
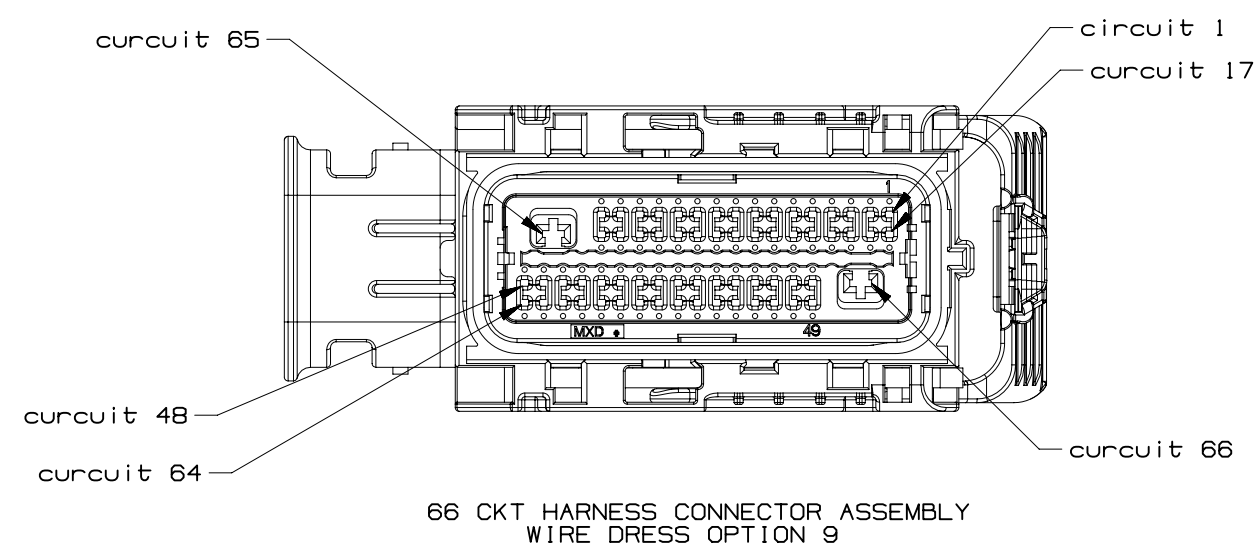
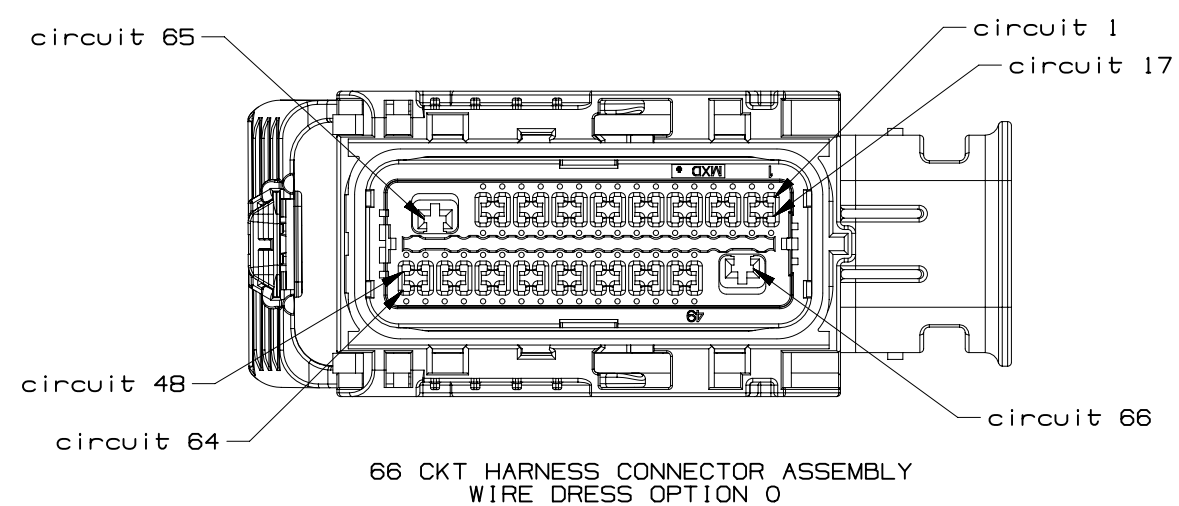

PAGE TITLE  
CIRCUIT CONFIGURATIONS

DRAWING NUMBER  
12642695

DWG STATUS		
ST	REV	PD1
R	002	

PAGE NUMBER  
14 of 21

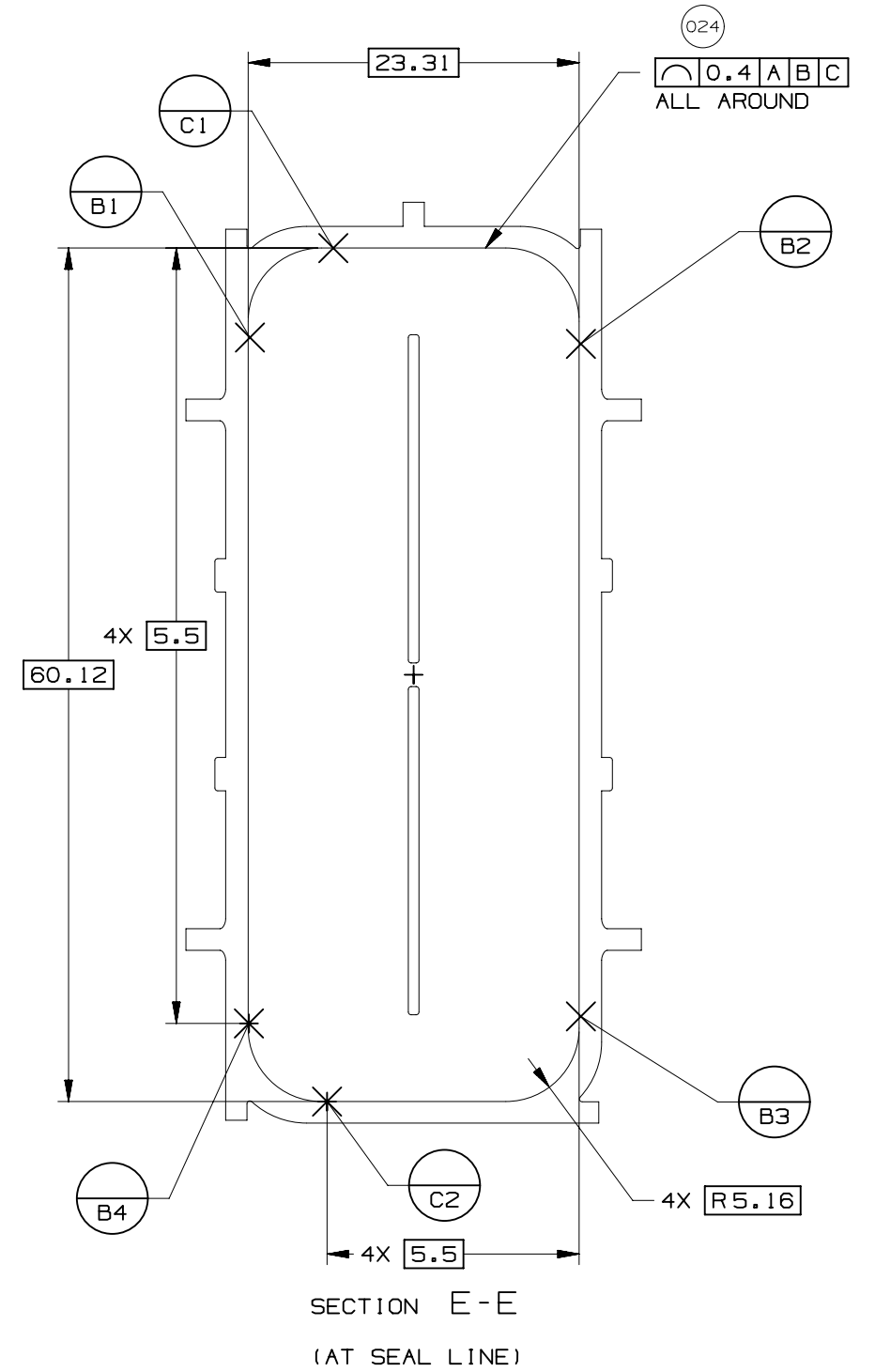
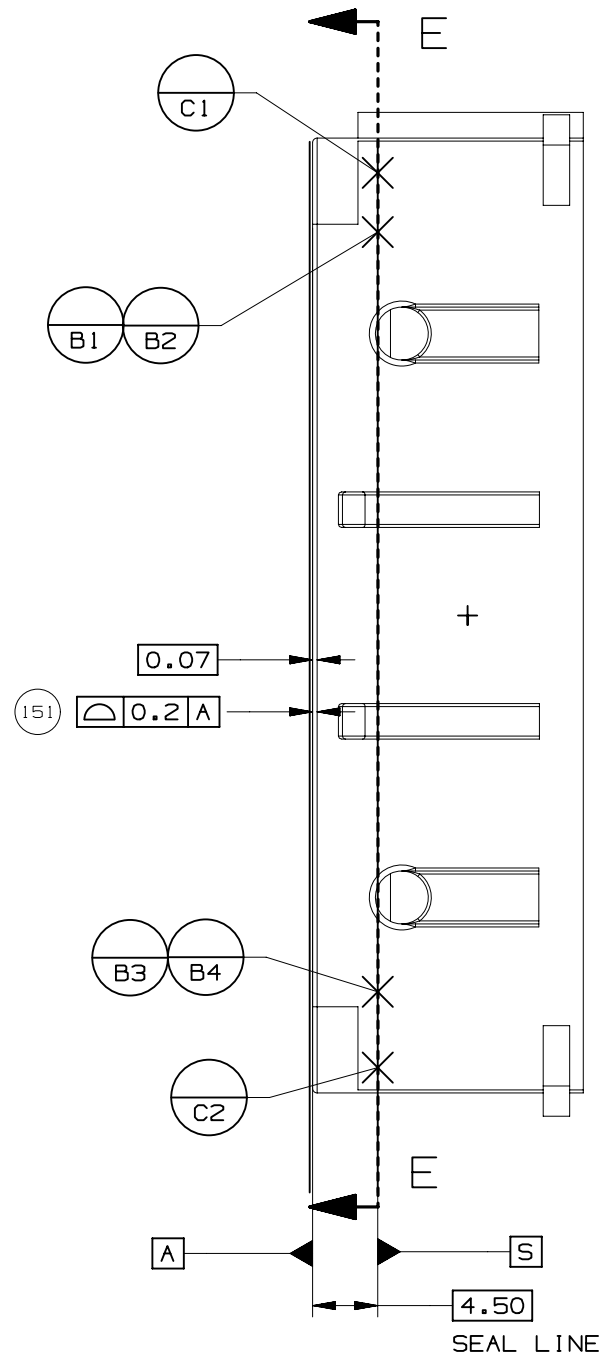
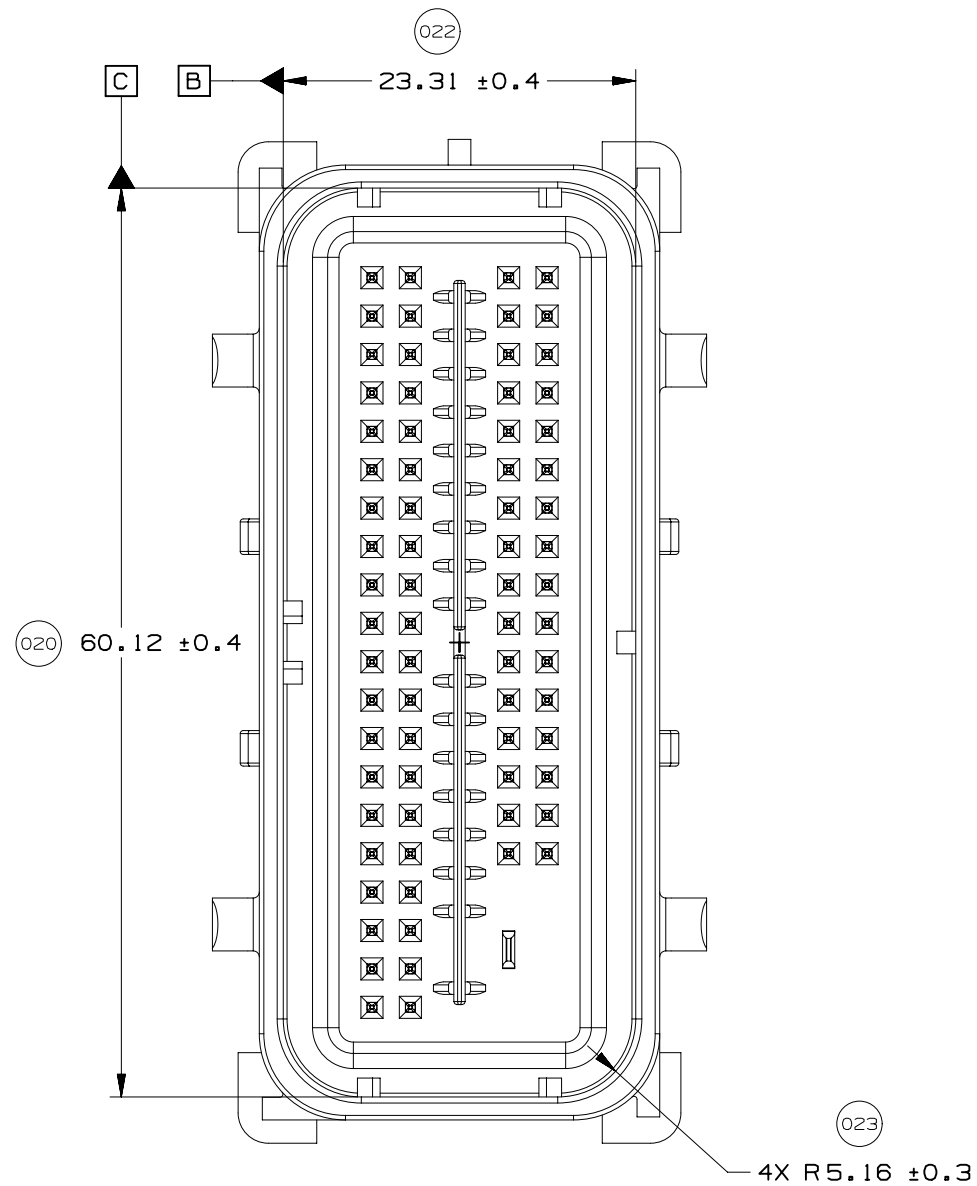
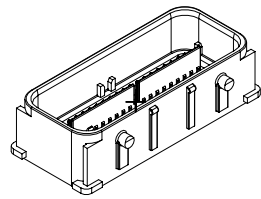

UNLESS SPECIFIED, TOLERANCE OF THE COMPONENT CONNECTOR INTERFACE TO BE  $\sqrt[3]{0.13 \text{ A B C}}$



PAGE TITLE  
COMPONENT CONNECTOR INTERFACE

DRAWING NUMBER  
12642695

DWG STATUS		
ST	REV	PD1
R	002	

PAGE NUMBER  
15 OF 21

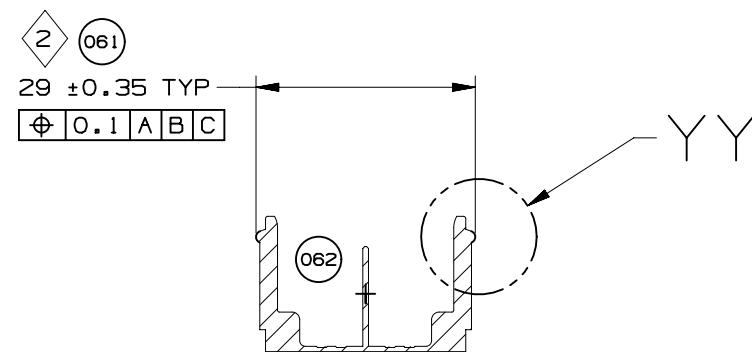
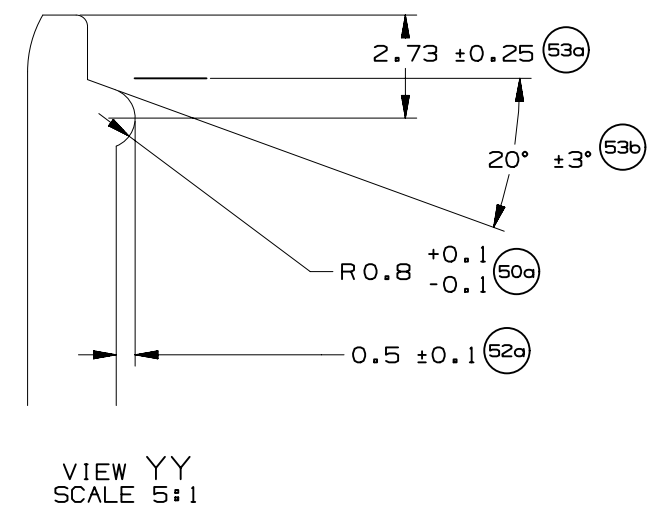
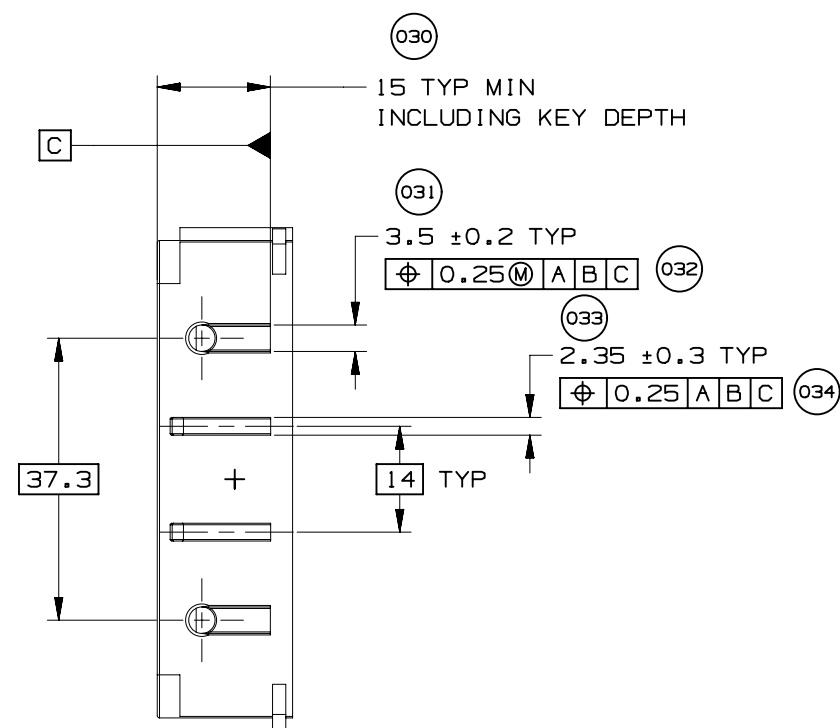
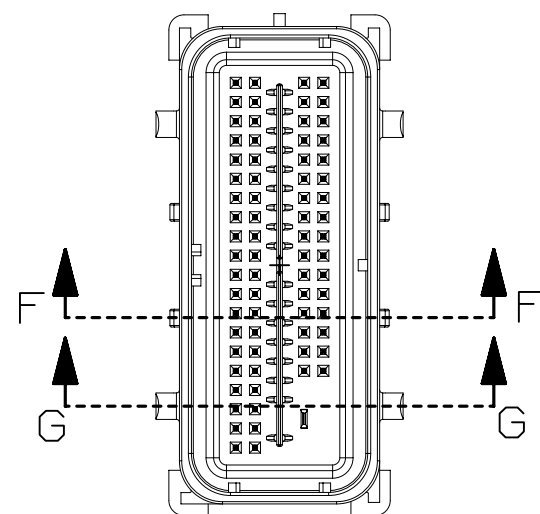

SECTION F-F

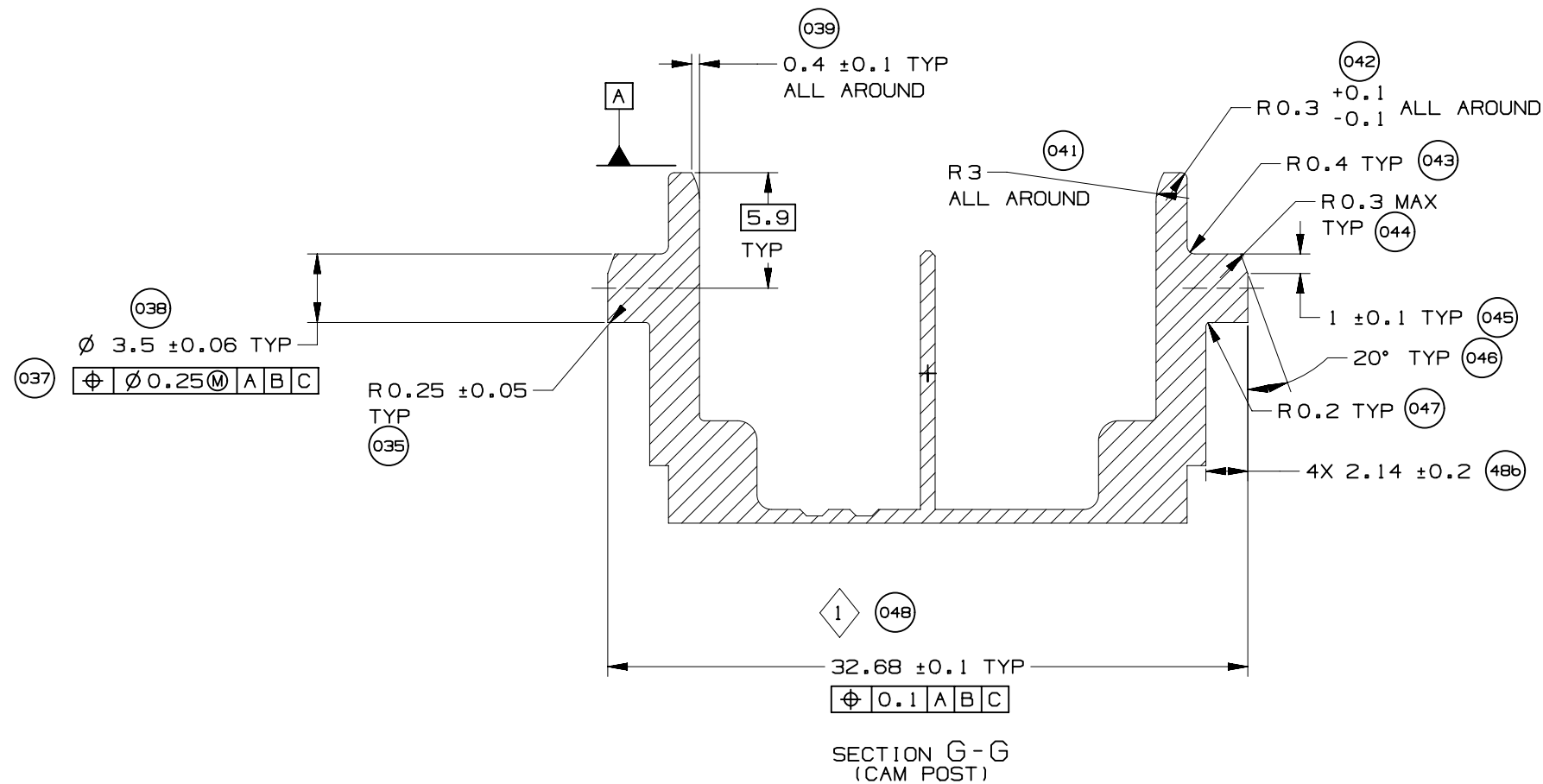

SECTION G-G  
(CAM POST)



PAGE TITLE  
COMPONENT CONNECTOR INTERFACE

DRAWING NUMBER  
12642695

DWG STATUS			PAGE NUMBER	
ST	REV	PD1		
R	002		16	OF 21



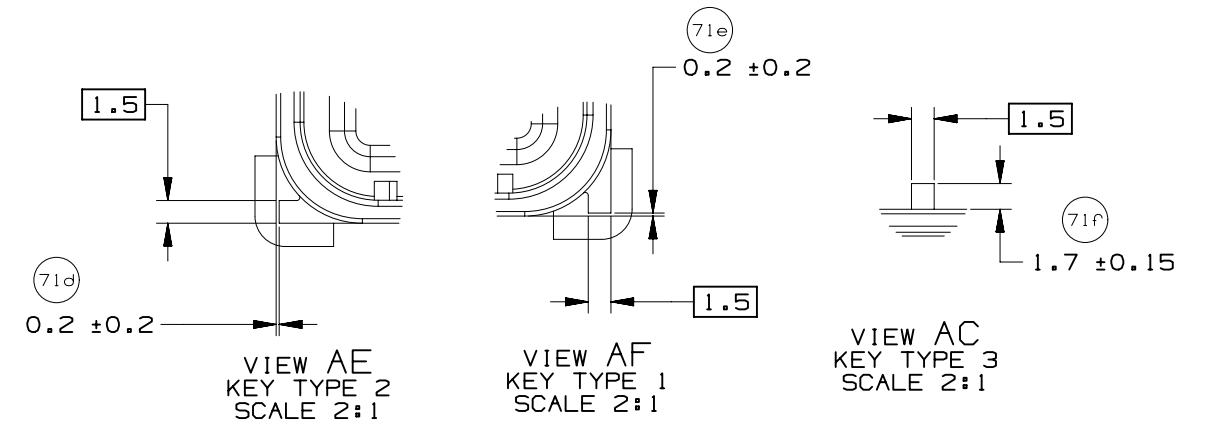
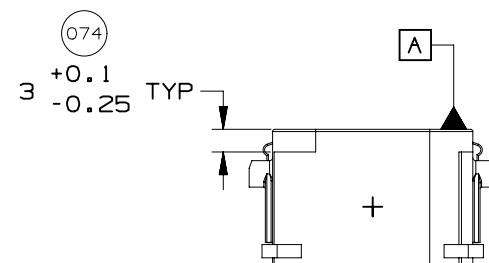
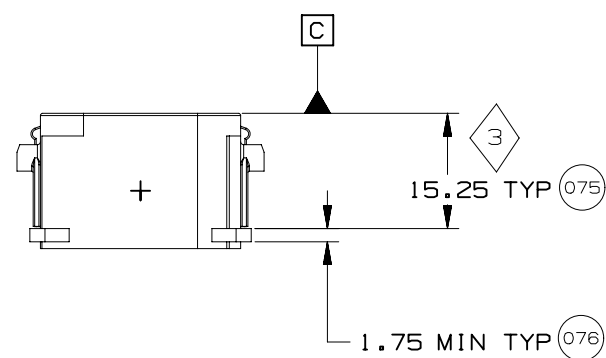
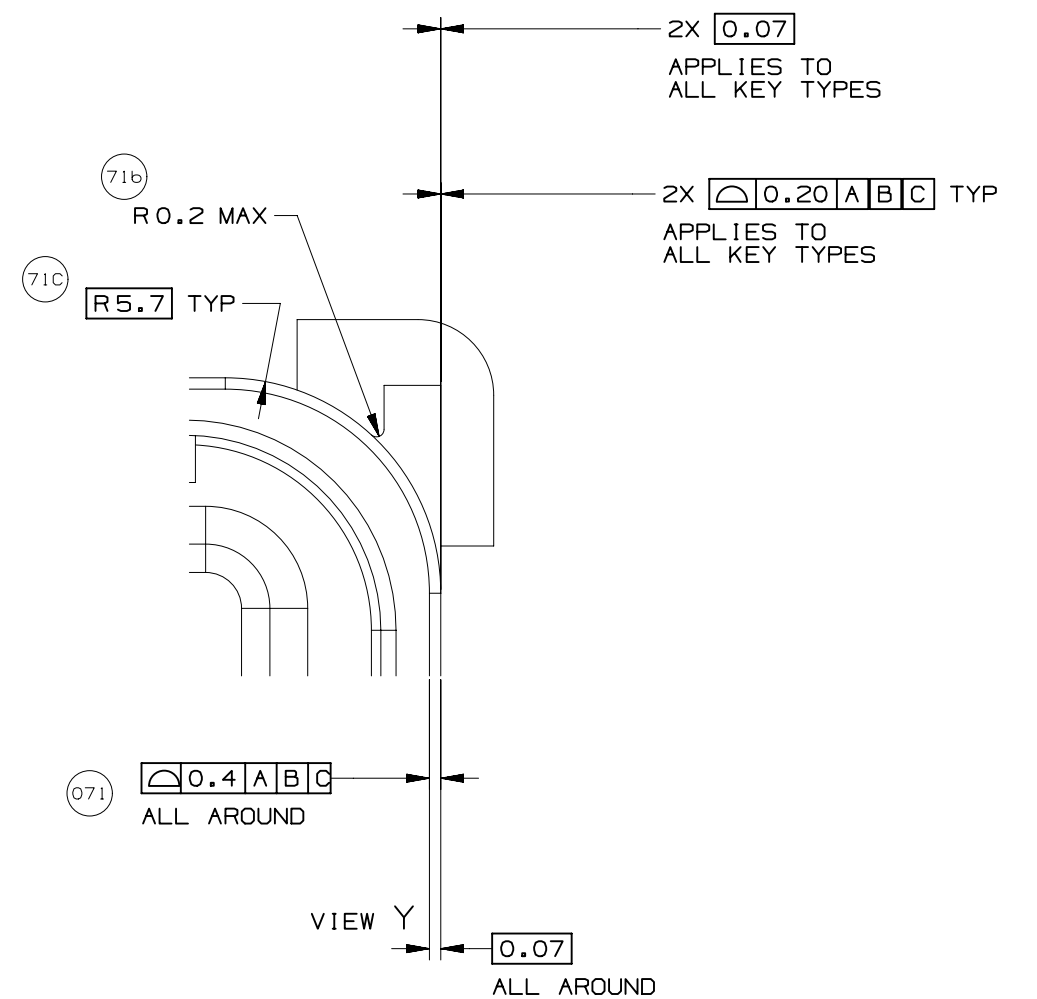
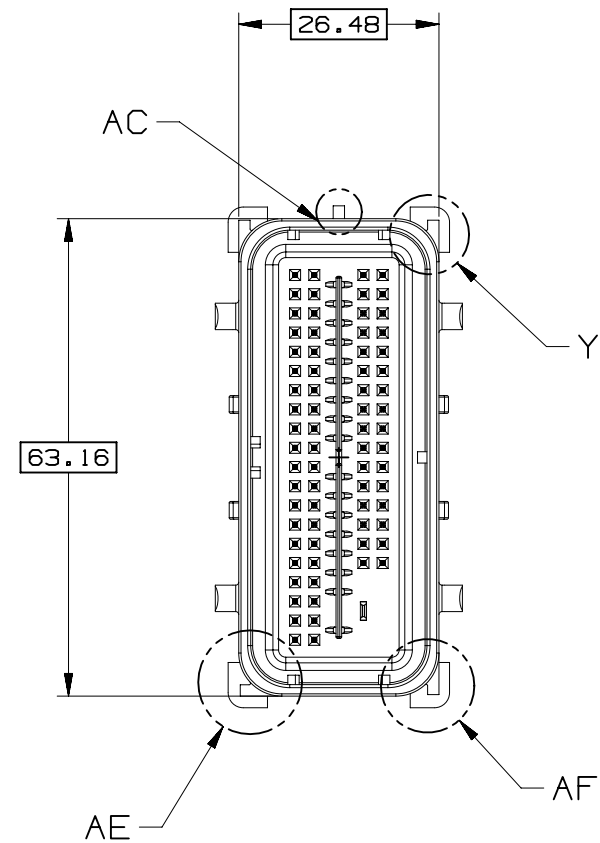
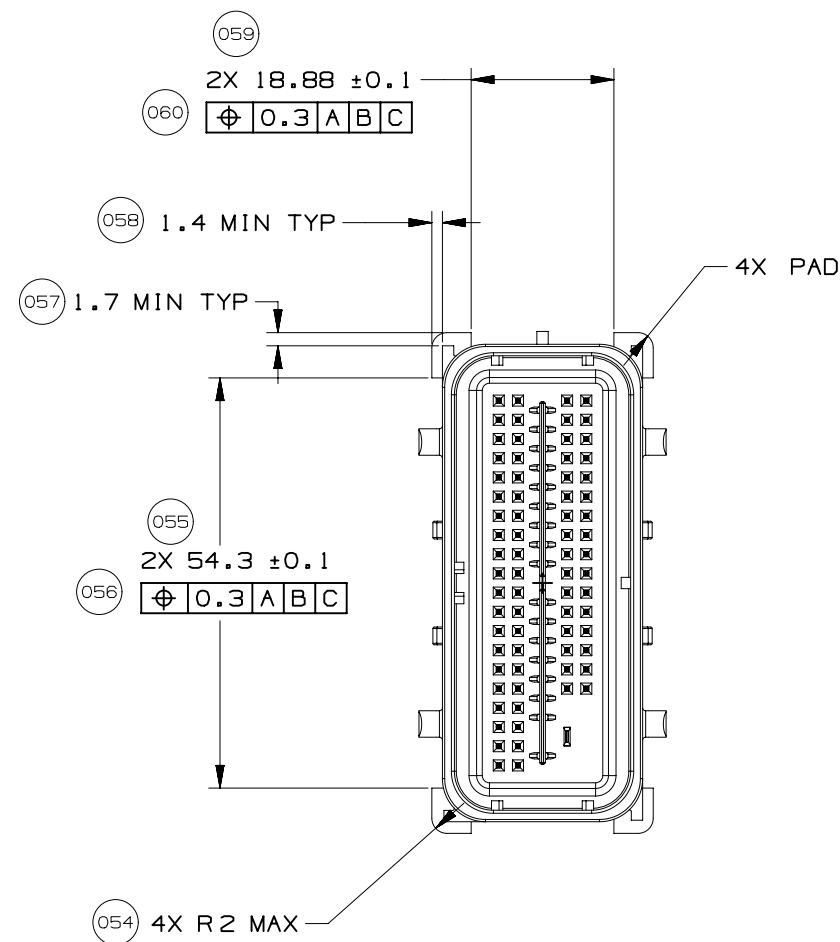

PAGE TITLE  
COMPONENT CONNECTOR INTERFACE

DRAWING NUMBER  
12642695

DWG STATUS			PAGE NUMBER	
ST	REV	PD1	17	OF 21
R	002			

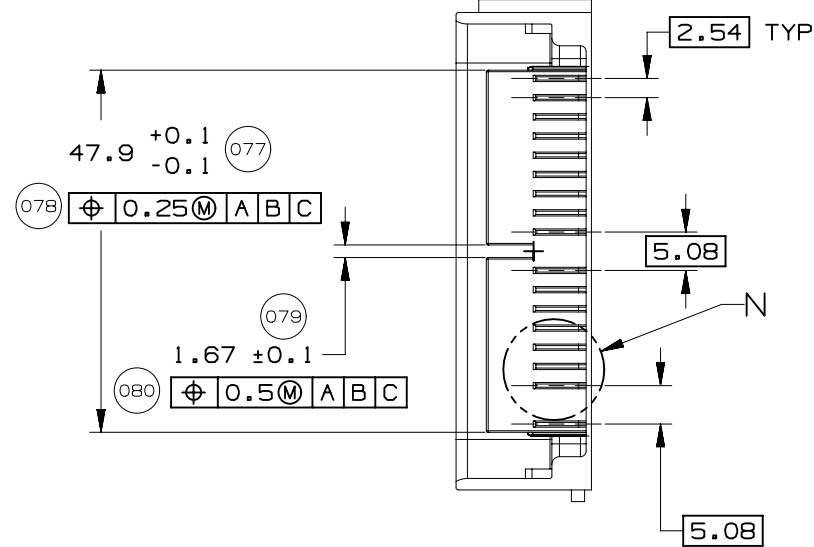
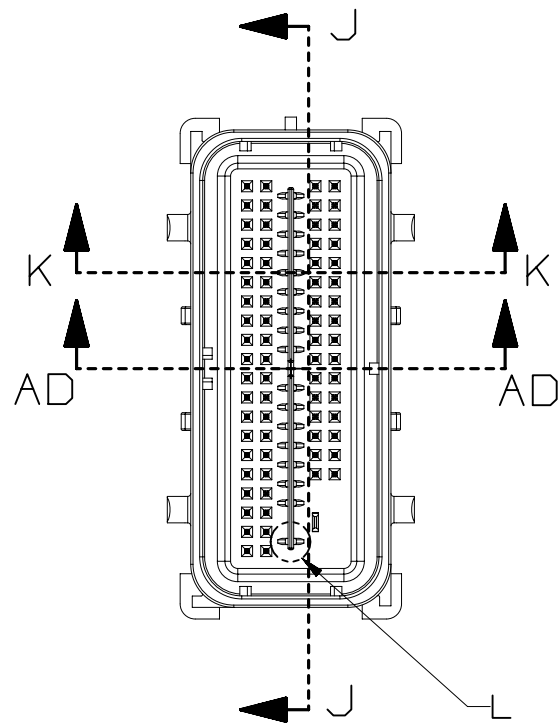

SECTION J-J

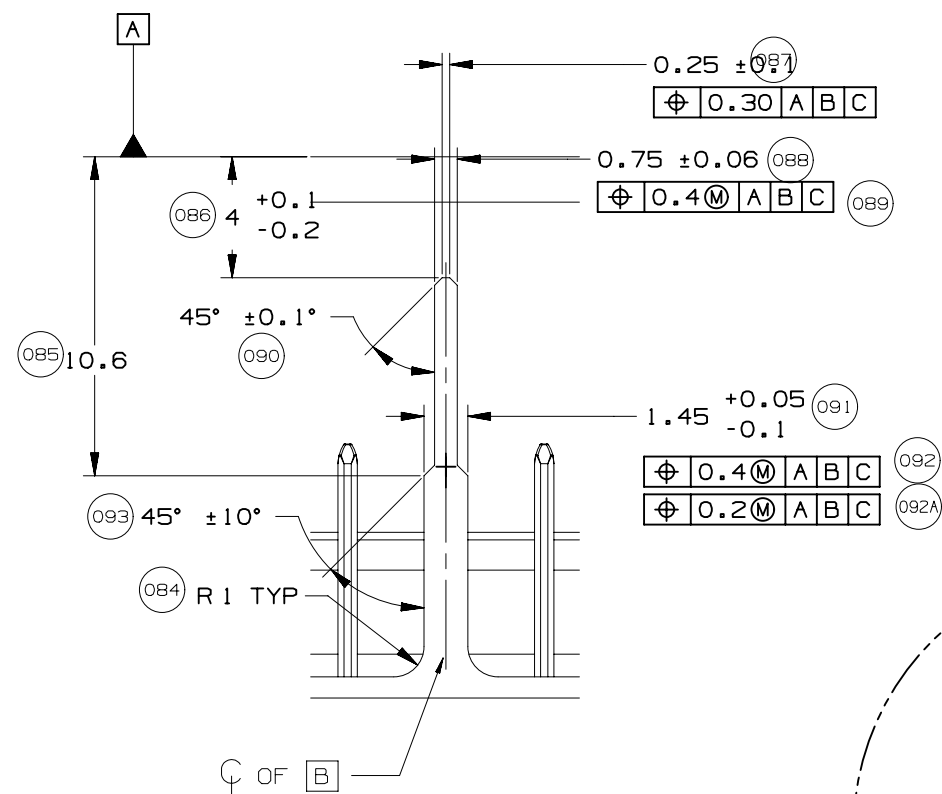

DETAIL M  
TYPICAL  
SCALE 4:1

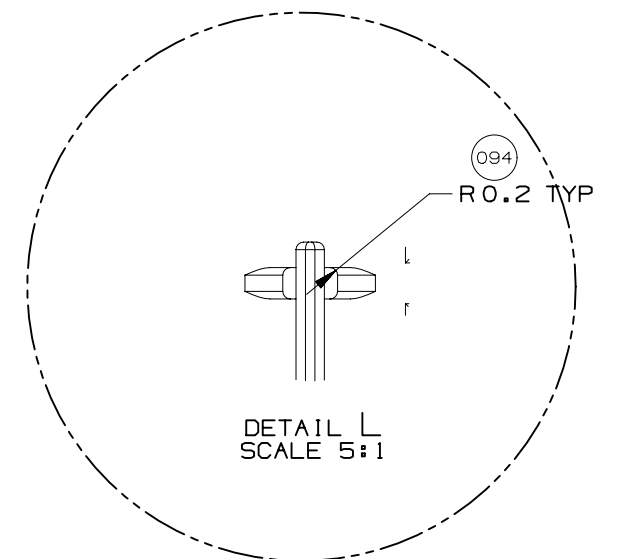

DETAIL L  
SCALE 5:1

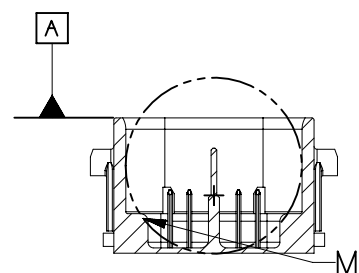

SECTION K-K

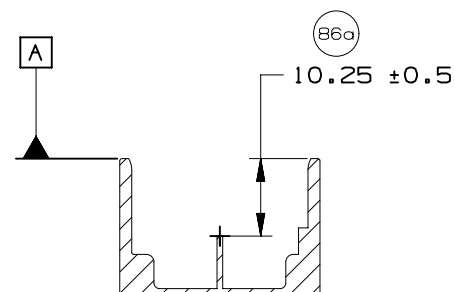

SECTION AD-AD

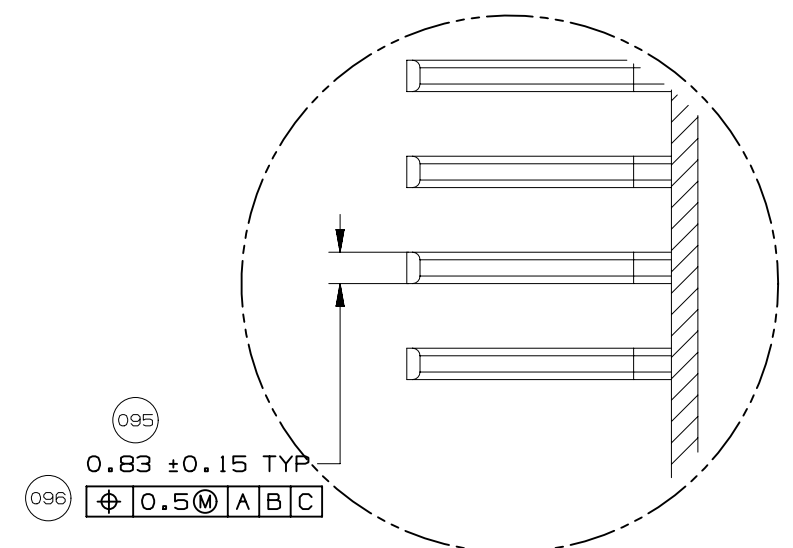

DETAIL N  
SCALE 5:1



PAGE TITLE  
COMPONENT CONNECTOR INTERFACE

DRAWING NUMBER  
12642695

DWG STATUS		
ST	REV	PD1
R	002	

PAGE NUMBER  
18 OF 21

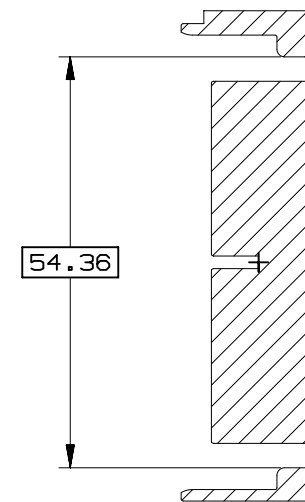
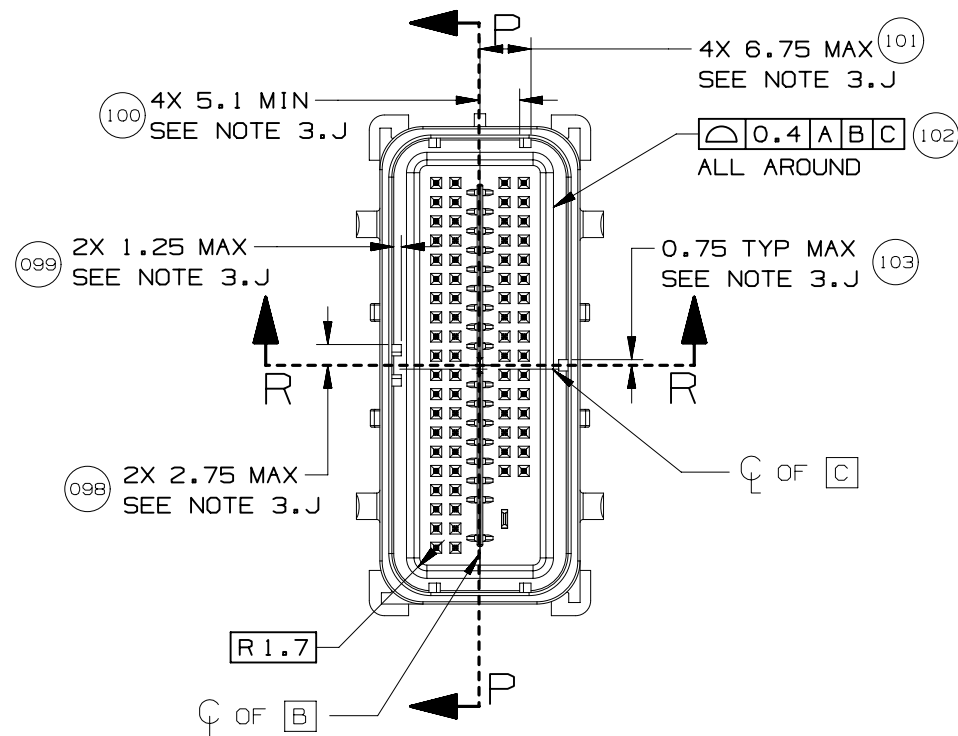

SECTION P-P

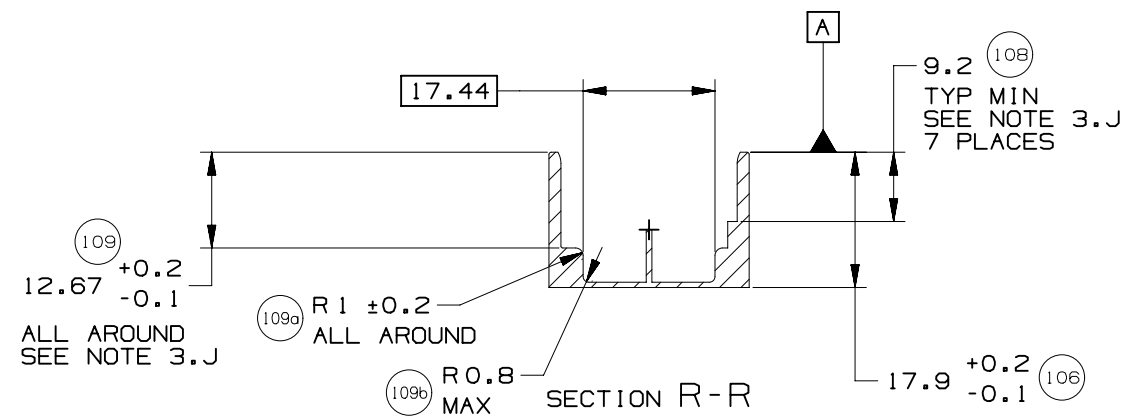

SECTION R-R



PAGE TITLE  
COMPONENT CONNECTOR INTERFACE

DRAWING NUMBER  
12642695

DWG STATUS			PAGE NUMBER	
ST	REV	PD1	19	OF 21
R	002			

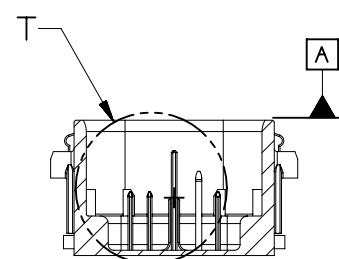
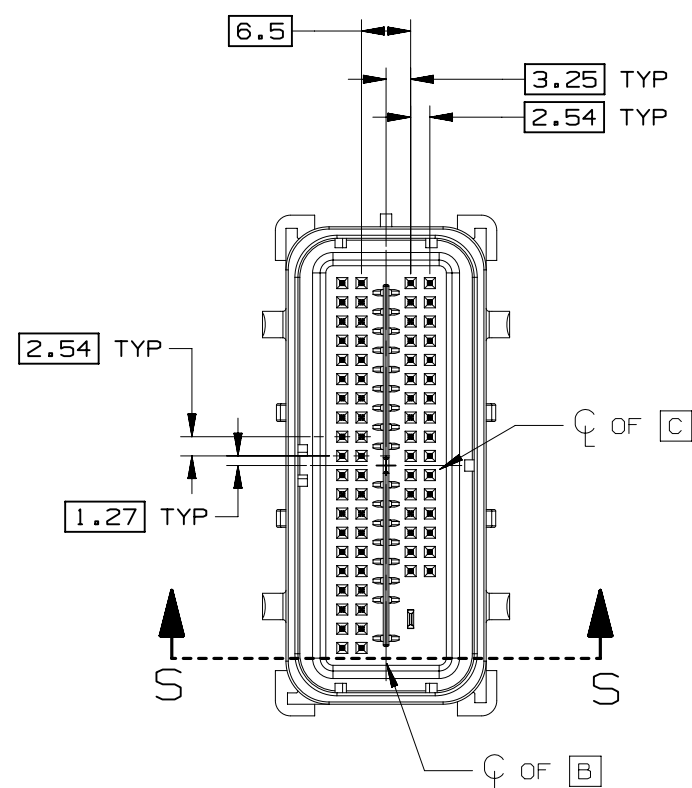

SECTION S-S

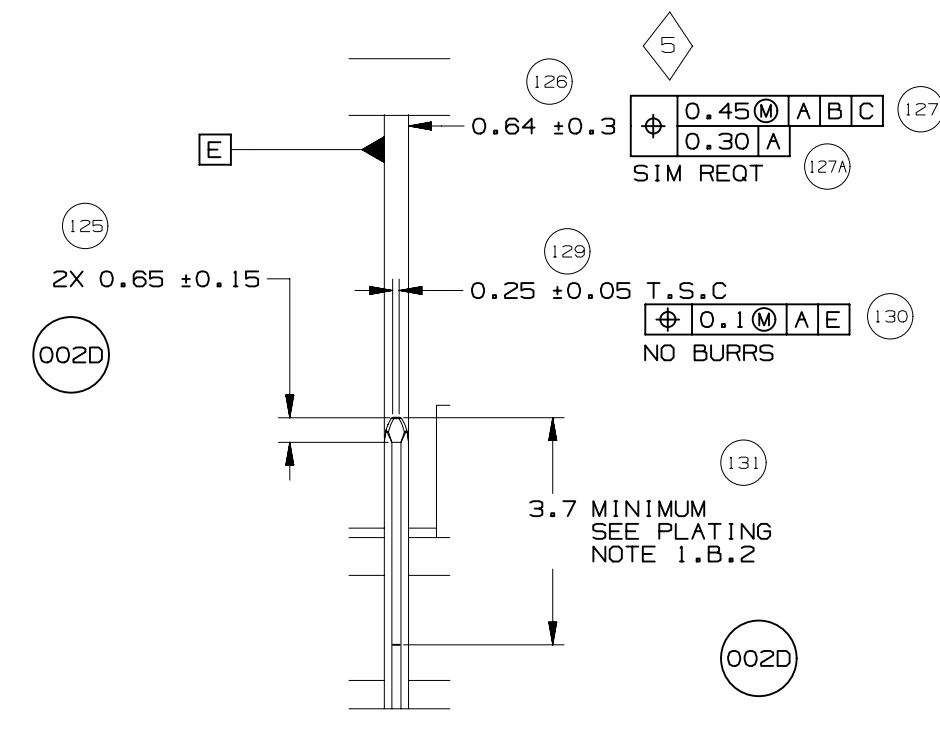
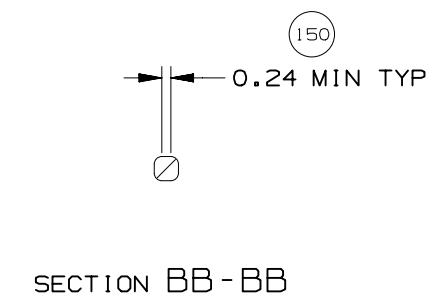
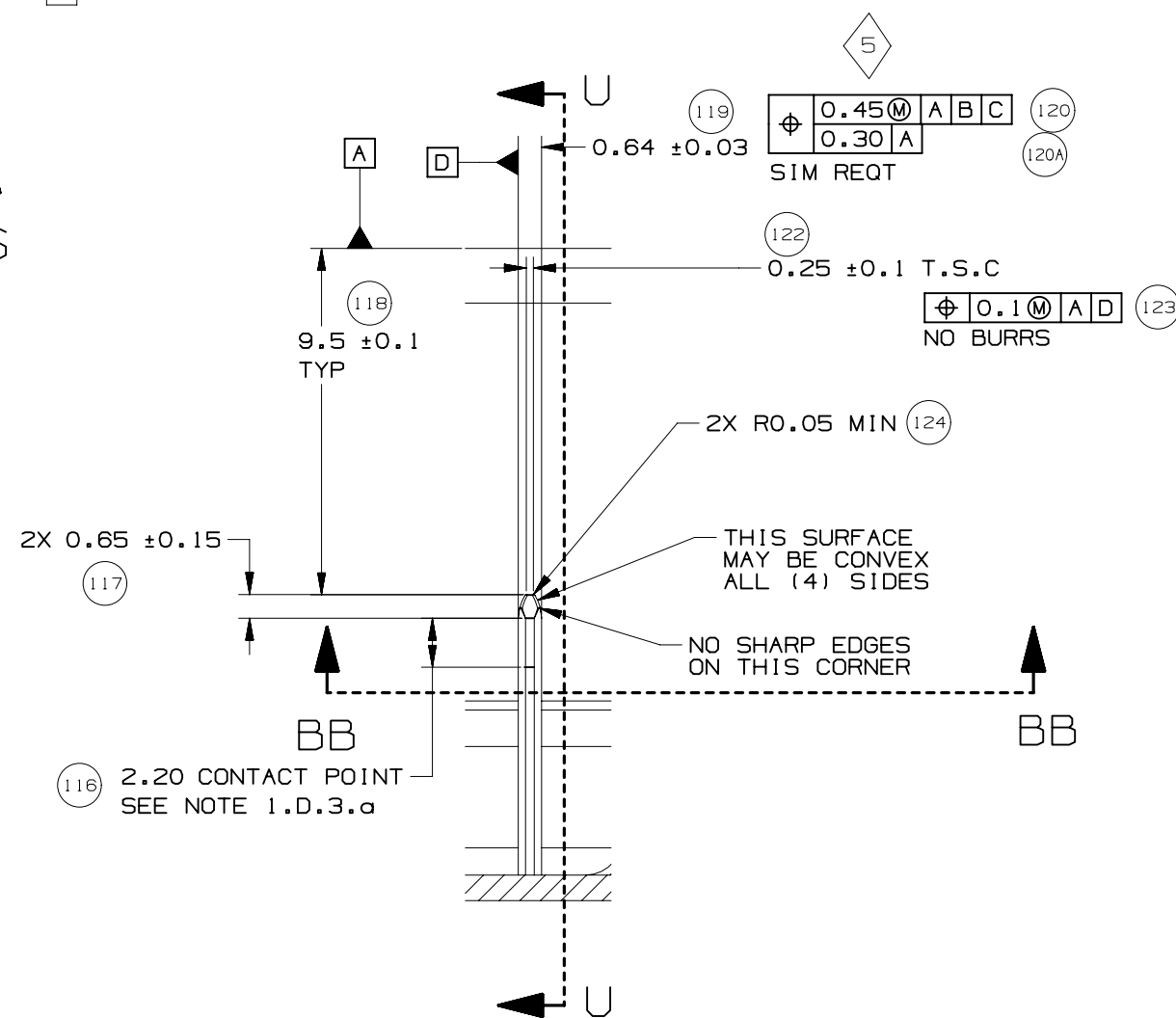

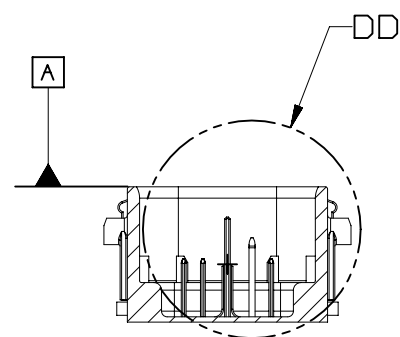

DETAIL DD  
TYPICAL  
SCALE 5:1

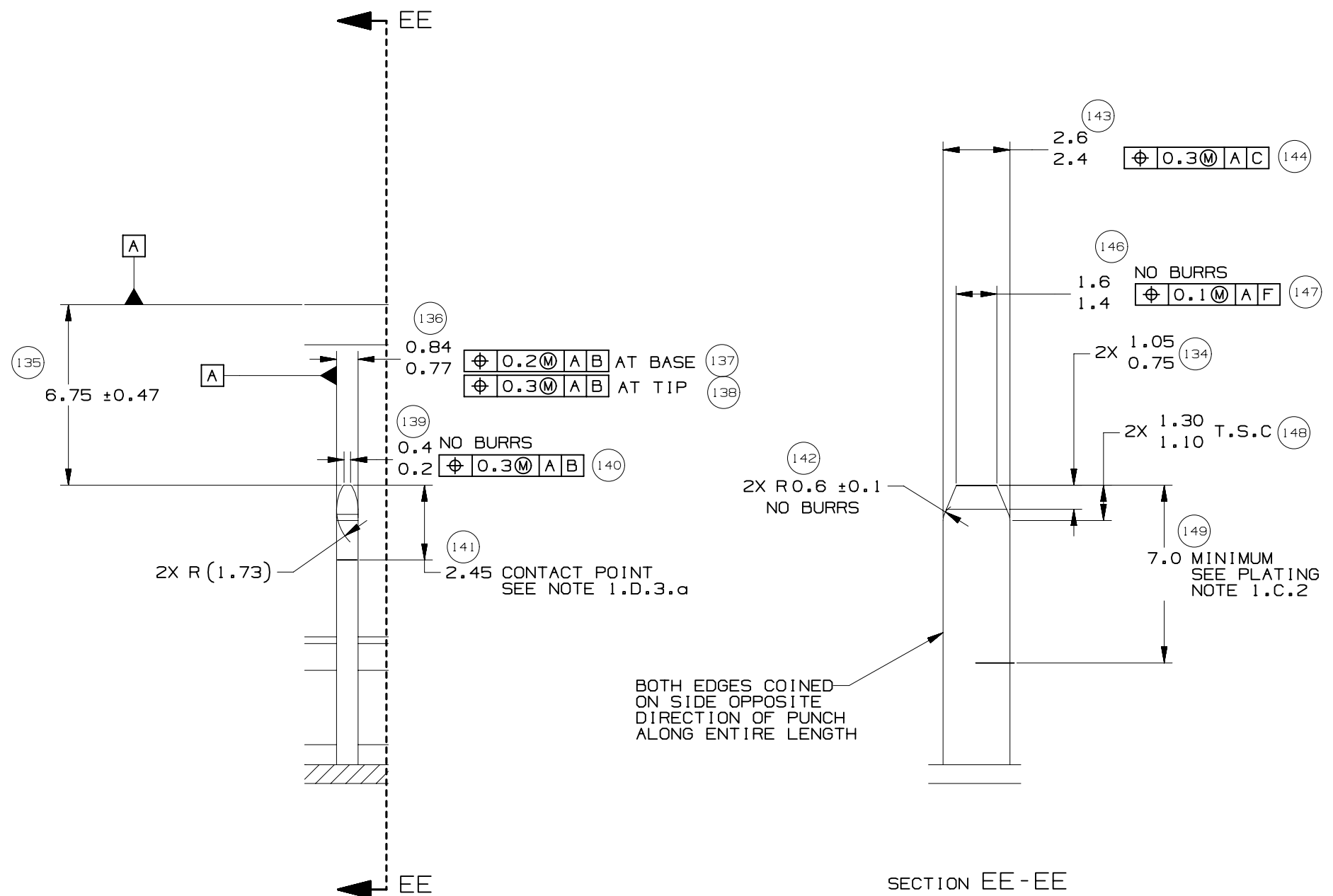

SECTION EE-EE  
TYPICAL

MX123 52/66/73/80-WAY RECEPTACLE ASSY SEALED PIN OUT SHEET

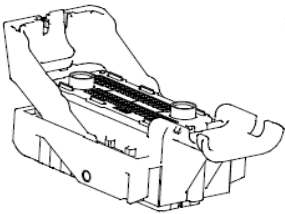

66 CKT  
SCALE 3/2

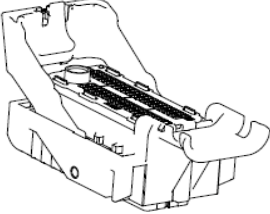

73 CKT  
SCALE 3/2

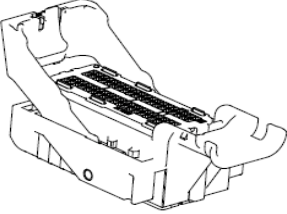

80 CKT  
SCALE 3/2

UNCHECKED cavity number(s) are OPEN

72	71	70	69	68	67	66	65	64	63	62	61	60	59	58	57	56	55	54	53
<input checked="" type="checkbox"/>	<input checked="" type="checkbox"/>	<input checked="" type="checkbox"/>	<input checked="" type="checkbox"/>	<input type="checkbox"/>	<input type="checkbox"/>	<input checked="" type="checkbox"/>	<input checked="" type="checkbox"/>	<input type="checkbox"/>	<input type="checkbox"/>	<input checked="" type="checkbox"/>	<input checked="" type="checkbox"/>	<input checked="" type="checkbox"/>	<input checked="" type="checkbox"/>	<input type="checkbox"/>	<input checked="" type="checkbox"/>	<input checked="" type="checkbox"/>	<input checked="" type="checkbox"/>	<input checked="" type="checkbox"/>	<input checked="" type="checkbox"/>
52	51	50	49	48	47	46	45	44	43	42	41	40	39	38	37	36	35	34	33
<input checked="" type="checkbox"/>	<input checked="" type="checkbox"/>	<input checked="" type="checkbox"/>	<input checked="" type="checkbox"/>	<input checked="" type="checkbox"/>	<input checked="" type="checkbox"/>	<input type="checkbox"/>	<input type="checkbox"/>	<input checked="" type="checkbox"/>	<input type="checkbox"/>	<input checked="" type="checkbox"/>	<input checked="" type="checkbox"/>	<input checked="" type="checkbox"/>	<input checked="" type="checkbox"/>	<input type="checkbox"/>	<input checked="" type="checkbox"/>	<input checked="" type="checkbox"/>	<input checked="" type="checkbox"/>	<input checked="" type="checkbox"/>	<input checked="" type="checkbox"/>

				32	31	30	29	28	27	26	25	24	23	22	21	20	19	18	17
73				<input type="checkbox"/>	<input checked="" type="checkbox"/>	<input type="checkbox"/>	<input type="checkbox"/>	<input type="checkbox"/>	<input checked="" type="checkbox"/>	<input checked="" type="checkbox"/>	<input checked="" type="checkbox"/>	<input checked="" type="checkbox"/>	<input type="checkbox"/>	<input type="checkbox"/>	<input checked="" type="checkbox"/>	<input checked="" type="checkbox"/>	<input checked="" type="checkbox"/>	<input checked="" type="checkbox"/>	<input type="checkbox"/>
	<input checked="" type="checkbox"/>			16	15	14	13	12	11	10	9	8	7	6	5	4	3	2	1
				<input checked="" type="checkbox"/>	<input type="checkbox"/>	<input checked="" type="checkbox"/>	<input type="checkbox"/>	<input checked="" type="checkbox"/>	<input type="checkbox"/>	<input checked="" type="checkbox"/>	<input checked="" type="checkbox"/>	<input checked="" type="checkbox"/>	<input checked="" type="checkbox"/>	<input checked="" type="checkbox"/>	<input checked="" type="checkbox"/>	<input checked="" type="checkbox"/>	<input checked="" type="checkbox"/>	<input checked="" type="checkbox"/>	<input checked="" type="checkbox"/>

FOR ADDITIONAL INFORMATION SEE SD-34566-001

STATUS	GM PART #	HRNS CONN ASSY			TPA	GROMMET CAP																							
		MATERIAL/PART	WIRE DRESS OPTION	KEY OPTION ▽ Fp	COLOR OPTION ▽ Fp	NUMBERS INDICATE CAVITIES OPEN FOR CIRCUITS ▽ Fp																							
		NUMBER																											
SALEABLE	12672860	34566-0103	0	A	BLACK																								
SALEABLE	12672862	34566-0203	0	B	ST GRY	72	71	70	69	68	67	66	65	64	63	62	61	60	59	58	57	56	55	54	53				
SALEABLE	12672864	34566-0303	0	C	BLUE	52	51	50	49	48	47	46	45	44	43	42	41	40	39	38	37	36	35	34	33				
TOOL DES. REL.	12615660	34566-0403	0	D	BROWN	73					32	31	30	29	28	27	26	25	24	23	22	21	20	19	18	17			
TOOL DES. REL.	12615661	34566-0503	0	E	GREEN						16	15	14	13	12	11	10	9	8	7	6	5	4	3	2	1			
SALEABLE	12672866	34566-0603	0	F	NATURAL																								
SALEABLE	12672872	34566-0703	0	G	BLUE																								
SALEABLE	12672870	34566-0803	0	H	ST GRY	80	79	78	77	76	75	74	73	72	71	70	69	68	67	66	65	64	63	62	61				
TOOL DES. REL.	12672868	34566-0903	0	J	BLACK	60	61	62	63	64	65	66	67	68	69	70	71	72	73	74	75	76	77	78	79				
TOOL DES. REL.	TBD	34566-1003	0	K	BROWN	40	39	38	37	36	35	34	33	32	31	30	29	28	27	26	25	24	23	22	21				
TOOL DES. REL.	TBD	34566-1103	0	L	GREEN	20	19	18	17	16	15	14	13	12	11	10	9	8	7	6	5	4	3	2	1				
TOOL DES. REL.	TBD	34566-1203	0	M	NATURAL																								
SALEABLE	12672861	34566-1303	9	A	BLACK																								
SALEABLE	12672863	34566-1403	9	B	ST GRY	72	71	70	69	68	67	66	65	64	63	62	61	60	59	58	57	56	55	54	53				
SALEABLE	12672865	34566-1503	9	C	BLUE	52	51	50	49	48	47	46	45	44	43	42	41	40	39	38	37	36	35	34	33				
TOOL DES. REL.	12615663	34566-1603	9	D	BROWN	73					32	31	30	29	28	27	26	25	24	23	22	21	20	19	18	17			
TOOL DES. REL.	12615664	34566-1703	9	E	GREEN						16	15	14	13	12	11	10	9	8	7	6	5	4	3	2	1			
SALEABLE	12672867	34566-1803	9	F	NATURAL																								
SALEABLE	12672873	34566-1903	9	G	BLUE																								
SALEABLE	12672871	34566-2003	9	H	ST GRY	80	79	78	77	76	75	74	73	72	71	70	69	68	67	66	65	64	63	62	61				
TOOL DES. REL.	12672869	34566-2103	9	J	BLACK	60	61	62	63	64	65	66	67	68	69	70	71	72	73	74	75	76	77	78	79				
TOOL DES. REL.	TBD	34566-2203	9	K	BROWN	40	39	38	37	36	35	34	33	32	31	30	29	28	27	26	25	24	23	22	21				
TOOL DES. REL.	TBD	34566-2303	9	L	GREEN	20	19	18	17	16	15	14	13	12	11	10	9	8	7	6	5	4	3	2	1				
TOOL DES. REL.	TBD	34566-2403	9	M	NATURAL																								
SALEABLE	12672856	34822-0013	0	A	BLACK	64	63	62	61	60	59	58	57	56	55	54	53	52	51	50	49	66							
						48	47	46	45	44	43	42	41	40	39	38	37	36	35	34	33								
SALEABLE	12672858	34822-0033	0	C	BLUE	65					32	31	30	29	28	27	26	25	24	23	22	21	20	19	18	17			
											16	15	14	13	12	11	10	9	8	7	6	5	4	3	2	1			
SALEABLE	12672857	34822-0023	9	A	BLACK	64	63	62	61	60	59	58	57	56	55	54	53	52	51	50	49	66							
						48	47	46	45	44	43	42	41	40	39	38	37	36	35	34	33								
SALEABLE	12672859	34822-0043	9	C	BLUE	65					32	31	30	29	28	27	26	25	24	23	22	21	20	19	18	17			
											16	15	14	13	12	11	10	9	8	7	6	5	4	3	2	1			



MX123 52/66/73/80-WAY RECEPTACLE ASSY SEALED PIN OUT SHEET

STATUS	GM PART #	HRNS CONN ASSY			TPA	GROMMET CAP																																																																							
		MATERIAL/PART	WIRE DRESS OPTION	KEY OPTION ▽ Fp	COLOR OPTION ▽ Fp	NUMBERS INDICATE CAVITIES OPEN FOR CIRCUITS ▽ Fp																																																																							
		NUMBER																																																																											
TOOL DES. REL.	12672852	160094-0001	0	A	BLACK	<table><tr><td rowspan="2">52</td><td>14</td><td>13</td><td>12</td><td>11</td><td>10</td><td>9</td><td>8</td><td>7</td><td>6</td><td>5</td><td>4</td><td>3</td><td rowspan="2">2</td></tr><tr><td>26</td><td>25</td><td>24</td><td>23</td><td>22</td><td>21</td><td>20</td><td>19</td><td>18</td><td>17</td><td>16</td><td>15</td></tr><tr><td rowspan="2">51</td><td>38</td><td>37</td><td>36</td><td>35</td><td>34</td><td>33</td><td>32</td><td>31</td><td>30</td><td>29</td><td>28</td><td>27</td><td rowspan="2">1</td></tr><tr><td>50</td><td>49</td><td>48</td><td>47</td><td>46</td><td>45</td><td>44</td><td>43</td><td>42</td><td>41</td><td>40</td><td>39</td></tr></table>																				52	14	13	12	11	10	9	8	7	6	5	4	3	2	26	25	24	23	22	21	20	19	18	17	16	15	51	38	37	36	35	34	33	32	31	30	29	28	27	1	50	49	48	47	46	45	44	43	42	41	40	39
52	14	13	12	11	10																						9	8	7	6	5	4	3	2																																											
	26	25	24	23	22																					21	20	19	18	17	16	15																																													
51	38	37	36	35	34																					33	32	31	30	29	28	27	1																																												
	50	49	48	47	46	45	44	43	42	41	40	39																																																																	
TOOL DES. REL.	N/A	160094-0002	0	B	ST GRY																																																																								
TOOL DES. REL.	12672854	160094-0003	0	C	BLUE																																																																								
TOOL DES. REL.	N/A	160094-0004	0	D	BROWN																																																																								
TOOL DES. REL.	N/A	160094-0005	0	E	GREEN																																																																								
TOOL DES. REL.	N/A	160094-0006	0	F	NATURAL																																																																								
TOOL DES. REL.	12672853	160094-0013	9	A	BLACK	<table><tr><td rowspan="2">52</td><td>14</td><td>13</td><td>12</td><td>11</td><td>10</td><td>9</td><td>8</td><td>7</td><td>6</td><td>5</td><td>4</td><td>3</td><td rowspan="2">2</td></tr><tr><td>26</td><td>25</td><td>24</td><td>23</td><td>22</td><td>21</td><td>20</td><td>19</td><td>18</td><td>17</td><td>16</td><td>15</td></tr><tr><td rowspan="2">51</td><td>38</td><td>37</td><td>36</td><td>35</td><td>34</td><td>33</td><td>32</td><td>31</td><td>30</td><td>29</td><td>28</td><td>27</td><td rowspan="2">1</td></tr><tr><td>50</td><td>49</td><td>48</td><td>47</td><td>46</td><td>45</td><td>44</td><td>43</td><td>42</td><td>41</td><td>40</td><td>39</td></tr></table>																				52	14	13	12	11	10	9	8	7	6	5	4	3	2	26	25	24	23	22	21	20	19	18	17	16	15	51	38	37	36	35	34	33	32	31	30	29	28	27	1	50	49	48	47	46	45	44	43	42	41	40	39
52	14	13	12	11	10																						9	8	7	6	5	4	3	2																																											
	26	25	24	23	22																					21	20	19	18	17	16	15																																													
51	38	37	36	35	34																					33	32	31	30	29	28	27	1																																												
	50	49	48	47	46	45	44	43	42	41	40	39																																																																	
TOOL DES. REL.	N/A	160094-0014	9	B	ST GRY																																																																								
TOOL DES. REL.	12672855	160094-0015	9	C	BLUE																																																																								
TOOL DES. REL.	N/A	160094-0016	9	D	BROWN																																																																								
TOOL DES. REL.	N/A	160094-0017	9	E	GREEN																																																																								
TOOL DES. REL.	N/A	160094-0018	9	F	NATURAL																																																																								
NA	NA	NA	NA	NA	NA	<table><tr><td></td><td></td><td></td><td></td><td></td><td></td><td></td><td></td><td></td><td></td><td></td><td></td><td></td><td></td><td></td><td></td><td></td><td></td><td></td><td></td><td></td><td></td><td></td></tr><tr><td colspan="4">73</td><td></td><td></td><td></td><td></td><td></td><td></td><td></td><td></td><td></td><td></td><td></td><td></td><td></td><td></td><td></td><td></td><td></td></tr></table>																																											73																												
73																																																																													
SALEABLE	NOT APPLICABLE	34566-2503	0	A	BLACK	72	71		69	68	67	66		64	63	62			59			56			53																																																				
								50		48		46		44	43	42			39			36	35		33																																																				
						73				32		30	29		27			23			20			17																																																					
SALEABLE	NOT APPLICABLE	34566-2603	0	B	ST GRY						67	66	65					59		57		55		53																																																					
									49	48	47			44				39		37		35		33																																																					
						73							29	28				23		21																																																									
SALEABLE	NOT APPLICABLE	34566-2703	0	B	ST GRY									65				59		57		55		53																																																					
									49	48	47			44				39		37		35		33																																																					
						73							29	28				23		21																																																									
SALEABLE	TBD	34566-2803	0	H	ST GRY																																																																								
SALEABLE	NOT APPLICABLE	34566-2903	0	A	BLACK	72	71	70	69	68	67	66		64	63	62	61		59				55	54	53																																																				
						52	51		49	48				44	43	42	41		39					35	34	33																																																			
						73				32	31		29		27		25		23					19	18	17																																																			
SALEABLE	NOT APPLICABLE	34566-3003	0	A	BLACK																																																																								
						72	71	70	69	68	67	66		64	63	62		60	59	58	57	56	55	54	53																																																				
						52	51	50	49	48	47	46		44	43	42	41	40	39	38	37	36	35	34	33																																																				
SALEABLE	NOT APPLICABLE	34566-3103	0	B	ST GRY									65			62			59		57		55		53																																																			
									49	48		46				42			39		37		35		33																																																				
						73							29			26			23		21		18																																																						
SALEABLE	NOT APPLICABLE	34566-3203	0	B	ST GRY						67							60	59	58	57	56	55		53																																																				
								50	49	48		46						39	38	37		35	34	33																																																					
						73							29					23	22	21			18																																																						
SALEABLE	NOT APPLICABLE	34566-3303	0	B	ST GRY														7	6	5	4	3																																																						
								50	49	48		46						39	38	37		35	34	33																																																					
						73							29					23	22	21			18																																																						
SALEABLE	NOT APPLICABLE	34566-3403	SEE 34566-3003																																																																										
SALEABLE	NOT APPLICABLE	34566-3503	0	A	BLACK	72	71		69	68	67	66		64	63	62		60	59																																																										
						52			49	48		46		44	43	42		40	39				35		33																																																				
						73				32			29		27			24	23					17																																																					
													14	13	12	11		9	8	7	6	5	4	3	2	1																																																			



MX123 52/66/73/80-WAY RECEPTACLE ASSY SEALED PIN OUT SHEET

STATUS	GM PART #	HRNS CONN ASSY			TPA	GROMMET CAP																				
		MATERIAL/PART	WIRE DRESS OPTION	KEY OPTION ▽Fp	COLOR OPTION ▽Fp	NUMBERS INDICATE CAVITIES OPEN FOR CIRCUITS ▽Fp																				
		NUMBER																								
SALEABLE	NOT APPLICABLE	34566-3603	0	B	ST GRY					68				64					59		57		55		53	
									49	48		46							39		37		35		33	
						73				32			29						23		21			18		
												11	10			7										
SALEABLE	NOT APPLICABLE	34566-3703	0	A	BLACK					68	67	66	65						59				55		53	
									49	48	47			44					39				35		33	
						73							29	28					23							
																7										
SALEABLE	NOT APPLICABLE	34566-3803	0	A	BLACK	72	71		69	68	67	66		64	63	62			59				56		53	
								50		48		46		44	43	42			39			36	35		33	
						73				32		30	29		27			23			20			17		
												14	13	12	11	10	9	8		5	4	3	2	1		
SALEABLE	NOT APPLICABLE	34566-3903	0	B	ST GRY									65					59		57		55		53	
									49	48		46		44					39		37		35		33	
						73							29	28				24	23		21					
																7										
SALEABLE	NOT APPLICABLE	34566-4003	0	B	ST GRY						67	66		64	63				59		57		55		53	
								50	49	48				43				39		37		35		33		
						73				32			29		27			24	23		21			18		
												15						7	6	5	4	3				
SALEABLE	NOT APPLICABLE	34566-4103	0	A	BLACK	72	71		69	68	67	66		64	63	62		60	59							
						52			49	48		46	45	44	43	42		40	39				35		33	
						73				32			29		27	26		24	23						17	
												14	13	12	11	10	9	8	7	6	5	4	3	2	1	
SALEABLE	NOT APPLICABLE	34566-4203	0	B	ST GRY									64					59		57		55		53	
								50	49	48		46						39		37		35		33		
						73				32			29					24	23		21			18		
												15						7	6	5	4	3				
SALEABLE	NOT APPLICABLE	34566-4303	0	A	BLACK			70	69	68	67		65	64	63		61		59	58	57	56				
								50	49	48	47					41			38	37	36		34	33		
						73				32	31	30	29	28	27			24	23			20	19	18		
												16			13	12	11	10	9					1		
SALEABLE	NOT APPLICABLE	34566-4403	0	A	BLACK	72	71	70	69	68	67	66	65	64	63		61		59	58	57	56				
								50	49	48	47					41			38	37	36		34	33		
						73				32	31	30	29	28	27			24	23			20	19	18		
												16			13	12	11	10	9			6		4		
SALEABLE	NOT APPLICABLE	34566-4503	0	H	ST GRY		79	78	77	76	75	74	73	72	71	70	69	68		66	65	64	63		61	
						60	59	58	57	56				53			50					44	43		41	
						40	39	38	37		35	34	33	32		30	29		27	26			24	23	22	21
												13	12	11			8		6	5		3	2			
SALEABLE	NOT APPLICABLE	34566-4603	0	H	ST GRY		79	78	77	76	75	74	73	72	71	70	69	68		66	65	64	63		61	
						60	59	58	57	56				53			50					44	43		41	
						40	39	38	37		35	34	33	32		30	29		27	26				22	21	
												13	12				8		6	5		3	2			
SALEABLE	NOT APPLICABLE	34566-4703	0	B	ST GRY						67	66	65	64					59	58	57		55		53	
									49	48	47			44					39	38	37		35		33	
						73							29						23	22	21					
												12			9		7									
SALEABLE	NOT APPLICABLE	34566-4803	0	A	BLACK	72	71		69	68	67	66		64	63	62	61		59						53	
										48				44		42	41		39				35		33	
						73				32			29		27		25		23						17	
												13	12	11		9	8			5	4	3	2	1		
SALEABLE	NOT APPLICABLE	34566-4903	0	A	BLACK	72	71	70	69	68		66	65	64	63	62	61		59	58	57	56	55			
						52	51	50	49		47			44	43		41			38	37	36	35	34	33	
						73				32	31	30	29	28	27			24	23			20	19	18	17	
												16	15	14	13	12	11	10	9				2	1		
SALEABLE	NOT APPLICABLE	34566-5003	0	H	ST GRY		79	78	77	76	75	74	73	72	71	70	69	68		66	65	64	63		61	
						60	59	58	57	56				53	52		50					44	43		41	
						40	39	38	37		35	34	33	32		30	29		27	26					22	21
												14	13	12	11	10	9	8		6	5		3	2		





MX123 52/66/73/80-WAY RECEPTACLE ASSY SEALED PIN OUT SHEET

STATUS	GM PART #	HRNS CONN ASSY			TPA	GROMMET CAP																				
		MATERIAL/PART	WIRE DRESS OPTION	KEY OPTION ▽ Fp	COLOR OPTION ▽ Fp	NUMBERS INDICATE CAVITIES OPEN FOR CIRCUITS ▽ Fp																				
		NUMBER																								
SALEABLE	NOT APPLICABLE	34566-5103	0	B	ST GR Y						67	66	65						59		57		55		53	
									49	48	47	46		44					39		37		35		33	
						73							29	28						23		21				
																			7							
SALEABLE	NOT APPLICABLE	34566-5203	0	A	BLACK	72	71		69	68	67	66		64	63	62			59	58	57	56		54	53	
						52	51	50	49	48	47	46		44	43	42			39	38	37	36	35	34	33	
						73					32	31	30	29		27			24	23	22	21	20	19		17
												15	14	13	12	11		9	8	7	6	5	4	3	2	1
SALEABLE	NOT APPLICABLE	34566-5303	0	B	ST GR Y								65	64					59		57		55		53	
								50	49	48		46						39		37		35		33		
						73					32			29					23		21					
												15							7	6	5	4	3			
SALEABLE	NOT APPLICABLE	34566-5403	0	B	ST GR Y								65						59	58	57	56	55		53	
								50	49	48		46	45					39	38	37		35	34	33		
						73								29					23	22	21			18		
										16	15	14							7	6	5	4	3			
SALEABLE	NOT APPLICABLE	34566-5503	0	A	BLACK	72	71		69	68	67	66		64	63	62		60	59							
						52			49	48		46		44	43	42		40	39				35		33	
						73					32			29		27	26		24	23					17	
													14	13	12	11	10	9	8	7	6	5	4	3	2	1
SALEABLE	NOT APPLICABLE	34566-5603	SEE 34566-2503																							
SALEABLE	NOT APPLICABLE	34566-5703	0	B	ST GR Y					68									59		57		55		53	
									49	48		46							39		37		35		33	
						73								29					23		21			18	17	
															12	11	10			7						
SALEABLE	NOT APPLICABLE	34566-5803	0	B	ST GR Y								65						59		57		55		53	
									49	48	47							39		37		35		33		
						73								29					23		21				17	
															12					7						
SALEABLE	NOT APPLICABLE	34566-5903	0	A	BLACK	72	71		69	68	67	66		64	63	62			59						53	
										48				44	43	42			39				35		33	
						73					32				29		27			23					17	
														13	12	11		9	8			5	4	3	2	1
SALEABLE	NOT APPLICABLE	34566-6003	0	B	ST GR Y						67	66	65						59		57		55		53	
									49	48	47							39		37		35		33		
						73								29					23		21					
																			7							
SALEABLE	NOT APPLICABLE	34566-6103	0	B	ST GR Y						67	66	65			62			59		57		55		53	
									49	48	47					42			39		37		35		33	
						73								29			26			23		21				
																		9		7						
SALEABLE	NOT APPLICABLE	34566-6203	0	A	BLACK		71	70	69	68				65	64	63		61		59		57	56			
						52	51	50	49		47						41			38	37	36		34	33	
						73					32	31	30	29	28	27			24	23			20	19	18	
											16				13	12	11	10	9							1
SALEABLE	NOT APPLICABLE	34566-6303	0	A	BLACK		71	70	69	68				65	64	63		61		59		57	56			
						52	51	50	49		47						41			38	37	36		34	33	
						73					32	31	30	29	28	27			24	23			20	19	18	
											16				13	12	11	10	9							2
SALEABLE	NOT APPLICABLE	34566-6403	0	A	BLACK		71		69	68				65	64	63		61		59	58		56			
						52			50	49		47					41			38	37	36		34	33	
						73					32	31	30	29	28	27			24	23			20	19	18	17
											16				13	12	11	10	9							1
SALEABLE	NOT APPLICABLE	34566-6503	0	A	BLACK		71		69	68				65	64	63		61		59	58		56			
						52			50	49		47					41			38	37	36		34	33	
						73					32	31	30	29	28	27			24	23			20	19	18	17
											16				13	12	11	10	9							2



MX123 52/66/73/80-WAY RECEPTACLE ASSY SEALED PIN OUT SHEET

STATUS	GM PART #	HRNS CONN ASSY			TPA	GROMMET CAP																				
		MATERIAL/PART	WIRE DRESS OPTION	KEY OPTION ▽ Fp	COLOR OPTION ▽ Fp	NUMBERS INDICATE CAVITIES OPEN FOR CIRCUITS ▽ Fp																				
		NUMBER																								
SALEABLE	NOT APPLICABLE	34566-6603	0	H	ST GRY		79	78	77	76	75	74	73	72	71	70	69	68		66	65	64	63		61	
						60	59	58	57	56			53	52		50						44	43		41	
						40	39	38	37		35	34	33	32		30	29		27	26				22	21	
						20	19	18	17	16			13	12				8		6	5		3	2		
SALEABLE	NOT APPLICABLE	34566-6703	0	H	ST GRY		79	78	77	76	75	74	73	72	71	70	69	68		66	65	64	63		61	
						60	59	58	57	56			53			50						44	43		41	
						40	39	38	37		35	34	33	32		30	29		27	26				22	21	
						20	19	18	17			14	13	12	11	10	9	8		6	5		3	2		
SALEABLE	NOT APPLICABLE	34566-6803	0	B	ST GRY				49	48		46		44					59		57		55		53	
																		39		37		35		33		
						73							29	28					23		21					
																				7						
SALEABLE	NOT APPLICABLE	34566-6903	0	B	ST GRY								64						59		57		55		53	
									49	48		46							39		37		35		33	
						73				32			29						23		21			18		
																				7						
SALEABLE	NOT APPLICABLE	34566-7003	0	B	ST GRY						67	66							59		57	56	55		53	
								50	49	48	47								39		37	36	35		33	
						73							29						23		21			18	17	
											15		13	12					8	7	6	5	4	3		
SALEABLE	NOT APPLICABLE	34566-7103	0	A	BLACK	72	71	70	69	68	67	66		64	63	62		60	59				55	54	53	
						52			49	48				44	43	42		40	39				35	34	33	
						73				32			29	28	27			24	23				19	18	17	
										16			13	12	11		9	8	7	6	5	4	3	2	1	
SALEABLE	NOT APPLICABLE	34566-7203	0	B	ST GRY	72	71	70	69	68	67	66	65	64	63	62		60	59				55	54	53	
						52			49	48				44	43	42		40	39				35	34	33	
						73				32			29		27			24	23			20	19	18	17	
										16			13	12	11		9	8	7	6	5	4	3	2	1	
SALEABLE	NOT APPLICABLE	34566-7303	0	B	ST GRY				69	68		66							59				55		53	
									49	48		46		44					39		37		35		33	
						73							29	28					23		21			18	17	
														12	11	10			7							
SALEABLE	NOT APPLICABLE	34566-7403	0	B	ST GRY				50	49	48		46						59		57		55		53	
																		39		37		35		33		
						73							29						23		21					
											15								7	6	5	4	3			
SALEABLE	NOT APPLICABLE	34566-7503	0	A	BLACK	72	71	70	69	68	67	66		64	63	62		60	59	58	57	56	55	54	53	
						52	51	50	49	48	47	46		44	43	42		40	39	38	37	36	35	34	33	
						73				32	31	30	29	28	27			24	23	22	21	20	19	18	17	
										16	15	14	13	12	11		9	8	7	6	5	4	3	2	1	
SALEABLE	NOT APPLICABLE	34566-7603	0	B	ST GRY				69	68		66							59		57		55		53	
									49	48		46		44					39		37		35		33	
						73							29	28					23		21			18	17	
														12	11	10			7							
SALEABLE	NOT APPLICABLE	34566-7703	0	A	BLACK	72	71	70	69	68	67	66		64	63	62		60	59				55	54	53	
						52			49	48				44	43	42		40	39				35	34	33	
						73				32			29		27			24	23				19	18	17	
										16			13	12	11		9	8	7	6	5	4	3	2	1	
SALEABLE	NOT APPLICABLE	34566-7803	0	A	BLACK	72	71	70		68		66		64	63	62	61	60	59				55	54	53	
						52			49	48		46		44	43	42		40	39				35	34	33	
						73				32			29	28	27			24	23				19	18	17	
										16		14	13	12	11		9	8	7	6			3	2	1	
SALEABLE	NOT APPLICABLE	34566-7903	0	B	ST GRY									64			61		59		57		55		53	
																42			39				35		33	
						73													23			20	19			
											15											4	3	2	1	
SALEABLE	NOT APPLICABLE	34566-8003	0	A	BLACK				69	68			65	64	63		61	60	59	58		56				
						52		50	49	48	47						41			38	37	36		34	33	
						73				32	31	30	29	28	27			24	23			20	19	18	17	
										16			13	12	11	10	9									1



MX123 52/66/73/80-WAY RECEPTACLE ASSY SEALED PIN OUT SHEET

STATUS	GM PART #	HRNS CONN ASSY			TPA	GROMMET CAP																				
		MATERIAL/PART	WIRE DRESS OPTION	KEY OPTION ▽ Fp	COLOR OPTION ▽ Fp	NUMBERS INDICATE CAVITIES OPEN FOR CIRCUITS ▽ Fp																				
		NUMBER																								
SALEABLE	NOT APPLICABLE	34566-8103	0	H	ST GRY			78						72	71	70	69	68		66	65	64	63		61	
						60	59	58	57	56			53	52		50							44	43		41
						40			37		35	34	33	32		30	29		27	26		24		22	21	
						20	19	18	17	16			13	12				8		6	5		3	2		
SALEABLE	NOT APPLICABLE	34566-8203	0	A	BLACK			70			67	66							58		56	55	54			
											47			44	43	42	41		39		37	36		34		
						73					31	30			27		25	24			21	20	19	18		
												13								6	5	4	3		1	
SALEABLE	NOT APPLICABLE	34566-8303	0	A	BLACK	72	71		69	68	67	66		64	63	62			59	58	57	56		54	53	
						52	51	50	49	48	47	46		44	43	42			39	38	37	36	35	34	33	
						73				32	31	30	29		27			24	23	22	21	20	19		17	
											15	14	13	12	11		9	8	7	6	5	4	3	2	1	
SALEABLE	NOT APPLICABLE	34566-8403	0	B	ST GRY								65	64					59		57		55		53	
								50	49	48		46						39		37		35		33		
						73				32			29					24	23		21					
										15								7	6	5	4	3				
SALEABLE	NOT APPLICABLE	34566-8503	0	B	ST GRY	72	71	70	69	68	67	66	65	64	63	62		60	59				55	54	53	
						52			49	48				44	43	42			39				35	34	33	
						73				32			29		27			24	23				19	18	17	
												13	12	11		9	8	7	6	5	4	3	2	1		
SALEABLE	NOT APPLICABLE	34566-8603	0	A	BLACK				69	68		66						59		57		55		53		
									49	48		46		44				39	38	37		35		33		
						73							29	28				23		21			18	17		
													12	11	10			7								
SALEABLE	NOT APPLICABLE	34566-8703	0	B	ST GRY				69	68		66		64				59		57		55		53		
								50	49	48	47			44				39		37		35		33		
						73							29	28				23		21			17			
										15			12	11	10			7	6	5	4	3				
SALEABLE	NOT APPLICABLE	34566-8803	0	B	ST GRY					68	67	66	65					59	58	57			54	53		
							51	50	49	48		46	45		43	42		40	39	38	37				33	
						73				32	31	30				26		24	23	22		20				
										16				13			10	9	8	7	6	5	4			
SALEABLE	NOT APPLICABLE	34566-8903	0	H	ST GRY			78							71	70	69	68	67	66	65	64	63		61	
								58	57	56			53	52	51	50							44	43		41
						40			37		35	34	33	32		30	29		27	26					22	21
						20	19	18	17	16		14		12		10	9	8	7	6	5		3	2	1	
SALEABLE	NOT APPLICABLE	34566-9003	0	B	ST GRY				69	68		66						59		57		55		53		
									49	48		46		44				39		37		35		33		
						73							29	28				23		21			18			
														11	10			7								
SALEABLE	NOT APPLICABLE	34566-9103	0	A	BLACK					68			65		63		61		59	58		56			53	
						52	51	50			47					41			38	37	36	35	34	33		
						73				32	31	30	29	28	27		25	24	23	22	21	20	19	18	17	
										16	15	14	13	12	11	10	9								1	
SALEABLE	NOT APPLICABLE	34566-9203	0	A	BLACK	72	71	70	69	68	67	66		64	63	62		60	59				55	54	53	
						52			49	48				44	43	42		40	39	38				35	34	33
						73						30	29	28	27			24	23				19	18	17	
										16			13	12	11		9	8	7	6	5	4	3	2	1	
SALEABLE	NOT APPLICABLE	34566-9303	0	A	BLACK	72	71		69	68	67	66		64	63	62			59	58	57	56	55	54	53	
						52	51	50	49	48	47	46		44	43	42			39	38	37	36	35	34	33	
						73				32	31	30	29		27			24	23	22	21	20	19		17	
											15	14	13	12	11		9	8	7	6	5	4	3	2	1	
SALEABLE	NOT APPLICABLE	34566-9403	0	B	ST GRY					68	67	66	65						59	58	57			54	53	
							51	50	49	48		46	45		43	42	41	40	39	38	37		35		33	
						73				32	31	30				26		24	23	22		20				
										16				13			10	9	8	7	6	5	4			
SALEABLE	NOT APPLICABLE	34566-9503	0	A	BLACK	72	71	70	69	68			65	64	63		61		59	58	57	56				
						52	51		49		47						41			38	37	36		34	33	
						73				32	31	30	29	28	27			24	23			20	19	18	17	
										16				13	12	11	10	9								1



MX123 52/66/73/80-WAY RECEPTACLE ASSY SEALED PIN OUT SHEET

STATUS	GM PART #	HRNS CONN ASSY			TPA	GROMMET CAP																			
		MATERIAL/PART	WIRE DRESS OPTION	KEY OPTION Fp	COLOR OPTION Fp	NUMBERS INDICATE CAVITIES OPEN FOR CIRCUITS																			
		NUMBER				Fp																			
SALEABLE	NOT APPLICABLE	34566-9603	0	A	BLACK		71	70	69	68		66	65	64	63		61		59	58	57	56			
						52		50	49		47						41			38	37	36	35	34	33
						73				32	31	30	29	28	27			24	23			20	19	18	17
						73				16	15	14	13	12	11	10	9								1
SALEABLE	NOT APPLICABLE	34566-9703	0	A	BLACK	72	71	70	69	68			65	64	63		61		59		57	56			
						52	51	50	49		47						41			38	37	36		34	33
						73				32	31	30	29	28	27			24	23			20	19	18	17
						73				16			13	12	11	10	9						3	2	1
SALEABLE	NOT APPLICABLE	34566-9803	0	A	BLACK	72	71	70	69	68			65	64	63		61		59		57	56			
						52	51	50	49		47						41			38	37	36		34	33
						73				32	31	30	29	28	27			24	23			20	19	18	17
						73				16			13	12	11	10	9								1
SALEABLE	NOT APPLICABLE	34566-9903	0	A	BLACK		71		69	68			65	64	63		61		59	58	57	56			
						52		50	49		47						41			38	37	36		34	33
						73				32	31	30	29	28	27			24	23			20	19	18	17
						73				16			13	12	11	10	9								1
SALEABLE	NOT APPLICABLE	34566-1013	0	A	BLACK		71		69	68			65	64	63		61		59	58	57	56			
						52		50	49		47						41			38	37	36		34	33
						73				32	31	30	29	28	27			24	23			20	19	18	17
						73				16			13	12	11	10	9						3	2	1
SALEABLE	NOT APPLICABLE	34566-1023	0	A	BLACK			70			67	66	65							58	57		55	54	
								50	49		47			44	43	42	41		39		37		35		
						73				32		30			27		25	24			21	20	19	18	17
						73				16	15		13			10	9	8		6	5		3	2	1
SALEABLE	NOT APPLICABLE	34566-1033	0	A	BLACK	72		70			67	66	65							58	57		55	54	
								50	49		47			44	43	42	41		39		37		35		
						73				32		30			27	26	25	24			21	20	19	18	17
						73				16	15		13			10	9	8		6	5		3	2	1
SALEABLE	NOT APPLICABLE	34566-1043	0	B	ST GRY		71	70		68		66	65						59	58	57			54	53
							51	50	49	48		46	45		43		41	40	39	38	37	36	35		33
						73				32	31	30					24	23	22		20				
						73				16			13	12	11	10	9	8	7	6	5	4			
SALEABLE	NOT APPLICABLE	34566-1053	0	H	ST GRY		79	78	77	76	75	74	73	72	71	70	69	68		66	65	64	63		61
						60	59	58	57	56			53	52		50						44	43		41
						40	39	38	37		35	34	33	32		30	29		27	26				22	21
						20	19	18	17	16		14	13	12	11		9	8		6	5		3	2	
SALEABLE	NOT APPLICABLE	34566-1063	0	B	ST GRY								65					60	59		57	56	55		53
									49	48	47			44				40	39		37	36	35		33
						73							29	28				24	23		21				
						73																			2
SALEABLE	NOT APPLICABLE	34566-1073	0	A	BLACK	72	71	70	69	68	67	66	65	64	63		61		59	58	57	56		54	
								50	49	48	47					42	41			38	37	36		34	33
						73				32	31	30	29	28	27	26		24	23			20	19	18	17
						73				16			13	12	11	10	9								
SALEABLE	NOT APPLICABLE	34566-1083	0	B	ST GRY					68	67	66	65	64					59	58	57		55	54	53
							51	50	49	48		46	45		43	42	41	40	39	38	37		35		33
						73				32	31	30				26		24	23	22		20			
						73				16			13			10	9	8	7	6	5	4	3	2	
SALEABLE	NOT APPLICABLE	34566-1093	0	A	BLACK			70		68	67	66							58		56	55	54		
									49		47			44	43	42	41		39		37	36		34	
						73					31	30			27		25	24			21	20	19	18	17
						73							13							6	5	4	3		1
SALEABLE	NOT APPLICABLE	34566-1123	0	H	ST GRY			78						72	71	70	69	68	67	66	65	64	63		61
								58	57	56			53	52	51	50						44	43		41
						40			37		35	34	33	32		30	29		27	26				22	21
						20	19	18	17	16		14		12		10	9	8	7	6	5		3	2	1
SALEABLE	NOT APPLICABLE	34566-1133	0	A	BLACK			70		68	67	66					61			58	57		55	54	
									49		47		45	44	43	42	41		39		37			34	
						73				32		30			27		25	24			21	20	19	18	17
						73							13		11					6	5		3		1



MX123 52/66/73/80-WAY RECEPTACLE ASSY SEALED PIN OUT SHEET

STATUS	GM PART #	HRNS CONN ASSY			TPA	GROMMET CAP																					
		MATERIAL/PART	WIRE DRESS OPTION	KEY OPTION ▽ Fp	COLOR OPTION ▽ Fp	NUMBERS INDICATE CAVITIES OPEN FOR CIRCUITS ▽ Fp																					
		NUMBER																									
SALEABLE	NOT APPLICABLE	34566-1143	0	A	BLACK					68			65		63		61		59	58		56			53		
						52		50			47				41			25		24	23	22	21	20	19	18	17
						73					32	31	30	29	28	27			9								
SALEABLE	NOT APPLICABLE	34566-1153	0	A	BLACK			70			67	66	65							58	57		55				
									49		47			44	43	42	41		39		37						
						73					32		30			27		25	24	23		21	20	19	18		
SALEABLE	NOT APPLICABLE	34566-1163	0	H	ST GRY			78						72	71	70	69	68		66	65	64	63		61		
						60	59	58	57	56			53	52		50							44	43		41	
						40			37		35	34		32		30	29		27	26					22	21	
SALEABLE	NOT APPLICABLE	34566-1173	0	A	BLACK	20	19	18	17	16			13	12				8		6	5		3	2			
						72	71		69	68			65	64	63	62	61	60	59	58		56		54			
						52		50	49	48	47		45			42	41			38	37	36		34	33		
SALEABLE	NOT APPLICABLE	34566-1183	0	B	ST GRY	73					32	31	30	29	28	27	26		24	23		20	19	18	17		
									16				13	12	11	10	9										
												66	65	64		62			59		57		55		53		
SALEABLE	NOT APPLICABLE	34566-1193	0	A	BLACK				49	48	47			44		42			39		37		35		33		
						73								29	28				23		21				17		
												12			9		7										
SALEABLE	NOT APPLICABLE	34566-1213	0	A	BLACK	72	71		69	68	67	66		64	63	62		60	59					54	53		
						52			49	48		46		44	43	42			39						34	33	
						73					32				29		27			23						17	
SALEABLE	NOT APPLICABLE	34566-1213	0	A	BLACK				69	68	67	66		64	63	62		59						54	53		
						52				48		46		44	43	42			39						33		
						73					32				29		27			24	23					17	
SALEABLE	NOT APPLICABLE	34566-1223	0	B	ST GRY						67	66	65		63	62		59		57		55		53			
										48					43	42			39		37		35		33		
						73								29		27	26			23		21				17	
SALEABLE	NOT APPLICABLE	34566-1233	0	B	ST GRY								65			62		59		57		55		53			
										48		46			42			39		37		35			33		
						73								29			26			23		21				17	
SALEABLE	NOT APPLICABLE	34566-1243	0	B	ST GRY													59		57		55		53			
								50		48		46						39		37		35			33		
						73								29					23		21					17	
SALEABLE	NOT APPLICABLE	34566-1253	9	B	ST GRY								65				60	59		57		55		53			
									49	48		46						40	39		37		35			33	
						73												24	23		21					2	
SALEABLE	NOT APPLICABLE	34566-1263	9	A	BLACK	NUMBERS IN BOLD MUST USE SAE WIRE MEETING SAE J1128, WIRE SIZE (NO.20) OR (NO.18 MAX. O.D. OF 2.06 MM) PER G.M. DRAWING NUMBER 12582682.																					
						72	71		69	68	67	66		64	63	62			59			56			53		
								50		48		46		44	43	42			39			36	35		33		
SALEABLE	NOT APPLICABLE	34566-1273	0	A	BLACK	73					32		30	29		27			24	23		20			17		
										14	13	12	11		9	8			5	4	3	2	1				
								70	69	68			65	64	63		61		59	58	57	56					
SALEABLE	NOT APPLICABLE	34566-1283	0	A	BLACK	52		50	49	48	47						41			38	37	36		34	33		
						73					32	31	30	29	28	27			24	23			20	19	18		
										16			13	12	11	10	9										1
SALEABLE	NOT APPLICABLE	34566-1283	0	A	BLACK	72	71	70	69	68		66	65	64	63		61		59	58	57	56		54			
						52		50	49	48	47					42	41			38	37	36		34	33		
						73					32	31	30	29	28	27	26		24	23			20	19	18		



MX123 52/66/73/80-WAY RECEPTACLE ASSY SEALED PIN OUT SHEET

STATUS	GM PART #	HRNS CONN ASSY			TPA	GROMMET CAP																			
		MATERIAL/PART	WIRE DRESS OPTION	KEY OPTION ▽ Fp	COLOR OPTION ▽ Fp	NUMBERS INDICATE CAVITIES OPEN FOR CIRCUITS ▽ Fp																			
		NUMBER																							
SALEABLE	NOT APPLICABLE	34566-1293	0	A	BLACK					68			65		63		61		59	58		56			
						52		50			47				41			38	37	36		34	33		
						73				32	31	30	29	28	27		24	23		20	19	18	17		
										16			13	12	11	10	9							1	
SALEABLE	NOT APPLICABLE	34566-1313	0	H	ST GRY	80		78					72	71	70	69	68		66	65	64	63		61	
								58	57	56	55	54	53					46		44	43	42			
						40			37		35			32		30	29		27	26				21	
						20	19	18	17		15			12				8		6	5		3	2	
SALEABLE	NOT APPLICABLE	34566-1323	0	A	BLACK	72	71	70	69	68	67	66	65	64	63	62		60	59	58	57	56	55	54	53
						52	51	50	49	48	47	46	45	44	43	42	41	40	39	38	37	36	35	34	33
						73				32	31	30	29	28	27		25	24	23	22	21	20	19	18	17
										16	15	14	13	12	11		9	8	7	6	5	4	3	2	1
SALEABLE	NOT APPLICABLE	34566-1333	0	A	BLACK			70	69	68			65	64				59	58		56				
						52		50	49		47				41			38	37	36		34			
						73				32	31	30	29	28	27			23			20	19	18	17	
										16			13	12	11	10	9	8		6					1
SALEABLE	NOT APPLICABLE	34566-1343	0	A	BLACK	72	71		69		67		65	64	63			59	58	57	56				
								50	49	48	47				41			38	37	36		34			
						73				32	31	30	29	28	27			23			20	19	18	17	
										16			13	12	11	10	9		7	6		4	3	2	1
SALEABLE	NOT APPLICABLE	34566-1353	0	H	ST GRY		79	78	77	76	75	74	73	72	71	70	69	68		66	65	64	63		61
						60	59	58	57	56			53			50					44	43		41	
						40	39	38	37		35	34		32		30	29		27	26				22	21
						20	19	18	17				13	12	11			8		6	5		3	2	
SALEABLE	NOT APPLICABLE	34566-1363	0	A	BLACK	72	71		69	68	67	66		64	63	62			59					53	
										48		46		44	43	42			39						33
						73				32			29		27			24	23						17
												14	13	12	11		9	8			5	4	3	2	1
SALEABLE	NOT APPLICABLE	34566-1373	0	B	ST GRY							66	65			62			59		57		55	53	
										48		46			42			39		37		35		33	
						73							29			26			23		21				17
														12			9		7						
SALEABLE	NOT APPLICABLE	34566-1383	0	B	ST GRY								65					59	58	57		55		53	
									49	48	47	46						39	38	37		35		33	
						73							29					23	22	21				17	
														12					7						
SALEABLE	NOT APPLICABLE	34566-1393	0	A	BLACK			70			67	66				61			58	57		55	54		
											47		45	44	43	42	41		39		37			34	
						73				32		30			27		25	24			21	20	19	18	
													13		11					6	5		3	2	1
SALEABLE	NOT APPLICABLE	34566-1423	0	B	ST GRY					68	67	66	65			61	60	59	58	57			54	53	
							51	50	49	48	47	46	45		43	42	41	40	39	38	37		35	34	33
						73				32	31	30				26		24	23	22	21	20			
										16	15	14	13			10	9	8	7	6	5	4			
SALEABLE	NOT APPLICABLE	34566-1433	0	B	ST GRY							66		64					59		57		55		53
									49	48		46						39		37		35		33	
						73				32			29					23		21			18	17	
														12					7						
SALEABLE	NOT APPLICABLE	34566-1443	0	B	ST GRY				69	68		66						59		57		55		53	
									49	48		46						39		37		35		33	
						73							29					23		21				17	
														12	11	10			7						
SALEABLE	NOT APPLICABLE	34566-1453	0	B	ST GRY							66	65	64		62			59		57		55		53
									49	48	47			44		42			39		37		35		33
						73							29	28		26			23		21				17
														12			9			7					
SALEABLE	NOT APPLICABLE	34566-1463	0	A	BLACK				69	68			65	64	63	62	61	60	59	58		56			
						52		50	49	48	47		45				41			38	37	36		34	33
						73				32	31	30	29	28	27			24	23			20	19	18	17
										16			13	12	11	10	9								1



MX123 52/66/73/80-WAY RECEPTACLE ASSY SEALED PIN OUT SHEET

STATUS	GM PART #	HRNS CONN ASSY			TPA	GROMMET CAP																					
		MATERIAL/PART	WIRE DRESS OPTION	KEY OPTION ▽ Fp	COLOR OPTION ▽ Fp	NUMBERS INDICATE CAVITIES OPEN FOR CIRCUITS ▽ Fp																					
		NUMBER																									
SALEABLE	NOT APPLICABLE	34566-1473	0	A	BLACK	72	71		69	68	67	66		64	63	62			59					54	53		
						52			49	48		46		44	43	42			39						34	33	
						73				32			29		27			24	23							17	
												14	13	12	11		9	8	7	6	5	4	3	2	1		
SALEABLE	NOT APPLICABLE	34566-1483	0	A	BLACK	72	71		69	68			65	64	63		61		59	58		56		34	33		
						52		50	49		47						41			38	37	36			34	33	
						73				32	31	30	29	28	27			24	23			20	19	18	17		
										16				13	12	11	10	9								1	
SALEABLE	NOT APPLICABLE	34566-1493	0	B	ST GRY					68								59	58	57		55		53			
									49	48		46							39	38	37		35		33		
						73							29						23	22	21			18	17		
														12	11	10			7								
SALEABLE	NOT APPLICABLE	34566-1513	0	B	ST GRY								65					59		57		55		53			
									49	48		46						39		37		35		33			
						73							29						23		21				17		
														12					7								
SALEABLE	NOT APPLICABLE	34566-1523	0	A	BLACK			70	69	68			65	64				59	58		56		54				
						52		50	49		47					42	41			38	37	36		34			
						73				32	31	30	29	28	27	26			23			20	19	18	17		
										16				13	12	11	10	9	8							1	
SALEABLE	NOT APPLICABLE	34566-1533	0	A	BLACK	72	71	70	69	68			65	64	63		61		59	58	57	56					
						52	51	50	49		47						41			38	37	36		34	33		
						73				32	31	30	29	28	27			24	23			20	19	18	17		
										16				13	12	11	10	9						3	2	1	
SALEABLE	NOT APPLICABLE	34566-1543	0	B	ST GRY				69	68		66						59		57		55		53			
									49	48		46							39		37		35		33		
						73							29						23		21						
															11	10			7								
SALEABLE	12582677	34566-1553	0	A	BLACK																						
						73																					
TOOL DESIGN SALEABLE	NOT APPLICABLE	34566-1563	9	A	BLACK																						
						73																					
TOOL DESIGN SALEABLE	NOT APPLICABLE	34566-1573	9	H	ST GRY																						
SALEABLE	NOT APPLICABLE	34566-1583	0	A	BLACK			70			67	66	65				61			58	57		55	54			
									49		47		45	44	43	42	41		39		37			34			
						73				32		30			27		25	24			21	20	19	18	17		
											15		13		11		9	8		6	5		3		1		
SALEABLE	NOT APPLICABLE	34566-1593	0	B	ST GRY						67		65				61	60	59	58	57		54	53			
							51	50	49	48	47	46	45		43	42		40	39		37			34	33		
						73				32	31	30				26		24	23	22	21	20					
										16	15	14	13			10	9	8	7	6	5	4					
SALEABLE	NOT APPLICABLE	34566-1613	0	H	ST GRY		79	78	77	76	75	74	73	72	71	70	69	68		66	65	64	63		61		
						60	59	58	57	56				53		50						44	43		41		
						40	39	38	37		35	34	33	32		30	29		27	26			24	23	22	21	
						20	19	18	17			14	13	12	11	10	9	8		6	5		3	2			
SALEABLE	NOT APPLICABLE	34566-1623	0	B	ST GRY							66	65			62			59		57		55	53			
										48	47					42			39		37		35		33		
						73							29			26			23		21				17		
														12			9		7								
SALEABLE	NOT APPLICABLE	34566-1633	0	B	ST GRY				69	68		66						59		57		55		53			
								50		48	47							39		37		35		33			
						73							29					23		21				17			
											15			12	11	10			7	6	5	4	3				



MX123 52/66/73/80-WAY RECEPTACLE ASSY SEALED PIN OUT SHEET

STATUS	GM PART #	HRNS CONN ASSY			TPA	GROMMET CAP																					
		MATERIAL/PART	WIRE DRESS OPTION	KEY OPTION ▽Fp	COLOR OPTION ▽Fp	NUMBERS INDICATE CAVITIES OPEN FOR CIRCUITS ▽Fp																					
		NUMBER																									
SALEABLE	NOT APPLICABLE	34566-1643	0	B	ST GR Y				69	68		66						59		57		55		53			
								50		48		46						39		37		35		33			
						73						15		29				23		21				17			
														12	11	10			7	6	5	4	3				
SALEABLE	NOT APPLICABLE	34566-1653	0	B	ST GR Y							66						59		57		55		53			
								50		48		46						39		37		35		33			
						73								29				23		21				17			
												15			12				7	6	5	4	3				
SALEABLE	NOT APPLICABLE	34566-1663	0	B	ST GR Y							66						59		57		55		53			
								50		48		46						39		37		35		33			
						73								29				23		21				17			
												15			12				7	6	5	4	3				
SALEABLE	NOT APPLICABLE	34566-1673	0	A	BLACK	72	71	70	69	68	67	66	65	64	63	62		60	59				55	54	53		
						52			49	48			45	44	43	42	41	40	39					35	34	33	
						73						32			29		27		25	24	23			19	18	17	
												16			13	12	11		9	8	7	6	5	4	3	2	1
SALEABLE	NOT APPLICABLE	34566-1683	0	B	ST GR Y						67	66			63			59	58	57	56	55		53			
								50	49	48					43			39	38	37	36	35		33			
						73								29		27			23	22	21						
												16	15	14	13				8	7	6	5	4	3			
SALEABLE	NOT APPLICABLE	34566-1693	0	B	ST GR Y							66		64				59		57		55		53			
									49	48		46						39		37		35		33			
						73						32			29				23		21				17		
																12				7							
SALEABLE	NOT APPLICABLE	34566-1713	0	B	ST GR Y		71	70		68		66	65	64	63		60	59	58	57	56	55	54	53			
							51	50	49	48		46	45		43		41	40	39	38	37	36	35		33		
						73						32	31	30					24	23	22		20	19			
												16	15		13	12	11	10	9	8	7	6	5	4	3	2	
SALEABLE	NOT APPLICABLE	34566-1723	0	B	ST GR Y		71	70		68		66	65				60	59	58	57			54	53			
							51	50	49	48		46	45		43		41	40	39	38	37	36	35		33		
						73						32	31	30					24	23	22		20				
												16	15		13	12	11	10	9	8	7	6	5	4			
SALEABLE	NOT APPLICABLE	34566-1733	0	A	BLACK			70		68	67	66	65						58	57		55					
									49		47			44	43	42	41		39		37		35				
						73						32		30			27		25	24			21	20	19	18	17
												16	15		13			10	9	8		6	5		3	2	1
SALEABLE	NOT APPLICABLE	34566-1743	0	A	BLACK			70			67	66	65						58	57		55					
									49		47			44	43	42	41		39		37		35				
						73						32		30			27		25	24			21	20	19	18	17
												16	15		13			10	9	8		6	5		3	2	1
SALEABLE	NOT APPLICABLE	34566-1753	0	A	BLACK			70			67	66	65						58	57		55					
									49		47			44	43	42	41		39		37		35				
						73						32				27		25	24			21	20	19	18	17	
													15		13			9	8		6	5		3		1	
SALEABLE	NOT APPLICABLE	34566-1763	0	B	ST GR Y						67		65				61	60	59	58	57		54	53			
							51	50	49	48	47	46	45		43			40	39		37			34	33		
						73						32	31	30				26		24	23	22	21	20			
												16	15	14	13			10	9	8	7	6	5	4			
SALEABLE	NOT APPLICABLE	34566-1773	0	C	BLUE	72		70			67	66			63	62		59		57				53			
						52	51					46		44		42		40	39					34	33		
						73							30			27	26	25			22	21	20				
												15	14				10	9			6	5	4				
SALEABLE	NOT APPLICABLE	34566-1783	0	C	BLUE	72		70			67	66			63	62		59		57				53			
						52	51					46		44		42		40	39					34	33		
						73							30				26	25			22	21	20				
												15	14				10	9			6	5	4				
SALEABLE	NOT APPLICABLE	34566-1793	0	A	BLACK				69						63	62	61			58	57	56	55	54	53		
						52	51		49					44	43	42	41				37	36	35	34	33		
						73						32			29	28	27	26						19	18		
												16			13	12	11	10						3			





MX123 52/66/73/80-WAY RECEPTACLE ASSY SEALED PIN OUT SHEET

STATUS	GM PART #	HRNS CONN ASSY			TPA	GROMMET CAP																			
		MATERIAL/PART	WIRE DRESS OPTION	KEY OPTION ▽Fp	COLOR OPTION ▽Fp	NUMBERS INDICATE CAVITIES OPEN FOR CIRCUITS ▽Fp																			
		NUMBER																							
SALEABLE	NOT APPLICABLE	34566-1813	0	B	ST GRY	72	71	70		68	67	66				62	61	60	59	58	57	56	55	54	53
						52	51	50		48	47	46				42	41	40	39	38	37	36	35	34	33
						73				32	31	30	29	28	27	26	25	24	23						
SALEABLE	NOT APPLICABLE	34566-1823	0	A	BLACK	72	71	70	69	68		66	65	64			61		59	58		56		54	53
						52		50	49		47					42	41			38	37	36		34	33
						73				32	31	30	29	28	27	26		24	23	22	21	20	19	18	17
SALEABLE	NOT APPLICABLE	34566-1833	0	A	BLACK					68			65		63		61		59	58		56			
						52		50			47					41			38	37	36		34	33	
						73				32	31	30	29	28	27		25	24	23			20	19	18	17
SALEABLE	NOT APPLICABLE	34566-1843	0	A	BLACK					68			65		63		61		59	58		56			53
						52		50			47					41			38	37	36	35	34	33	
						73				32	31	30	29	28	27		25	24	23	22	21	20	19	18	17
SALEABLE	NOT APPLICABLE	34566-1853	0	A	BLACK	72		70	69	68	67		65		63		61	60			57	56	55	54	53
						52		50	49	48	47			44	43		41	40			37	36	35	34	33
						73						30	29	28			25	24			21	20	19	18	17
SALEABLE	NOT APPLICABLE	34566-1863	0	B	ST GRY					68	67				63										
												46	45		43										
						73				32		30	29	28	27										17
SALEABLE	NOT APPLICABLE	34566-1873	0	C	BLUE	72		70			67	66			63	62			59		57				53
						52	51					46		44		42		40	39					34	33
						73				32		30			27	26	25			22	21	20			
SALEABLE	NOT APPLICABLE	34566-1883	0	A	BLACK			70		68	67	66	65							58	57		55		
									49		47			44	43	42	41	40	39		37		35		
						73				32		30			27		25	24			21	20	19	18	17
SALEABLE	NOT APPLICABLE	34566-1893	0	C	BLUE			70				66			63					58	57		55		
						52	51					46		44		42		40	39					34	33
						73				32		30			27	26	25			22	21	20			
SALEABLE	NOT APPLICABLE	34566-1913	0	B	ST GRY	72		70		68		66						60	59				55	54	53
						52		50		48		46						40	39				35	34	33
						73				32	31	30	29	28	27	26	25	24							
SALEABLE	NOT APPLICABLE	34566-1923	0	A	BLACK				69						63					58		56	55	54	53
						52	51		49					44	43	42	41					36	35	34	33
						73				32				28		26						19	18		
SALEABLE	NOT APPLICABLE	34566-1933	0	A	BLACK			70			67	66	65							58	57		55		
									49		47			44	43	42	41	40	39		37		35		
						73				32		30			27		25	24			21	20	19	18	17
SALEABLE	NOT APPLICABLE	34566-1943	0	A	BLACK			70			67	66	65							58	57		55		
							51		49		47			44	43	42	41	40	39		37		35		
						73				32		30			27		25	24			21	20	19	18	17
SALEABLE	NOT APPLICABLE	34566-1953	0	C	BLUE	72		70				66			63				59		57				53
						52	51			48	47	46		44		42		40	39					34	33
						73						30				26	25			22	21	20			
SALEABLE	NOT APPLICABLE	34566-1963	0	C	BLUE			70				66			63				59		57				53
						52	51					46		44		42		40	39					34	33
						73						30				26	25			22	21	20			



MX123 52/66/73/80-WAY RECEPTACLE ASSY SEALED PIN OUT SHEET

STATUS	GM PART #	HRNS CONN ASSY			TPA	GROMMET CAP																						
		MATERIAL/PART	WIRE DRESS OPTION	KEY OPTION ▽Fp	COLOR OPTION ▽Fp	NUMBERS INDICATE CAVITIES OPEN FOR CIRCUITS ▽Fp																						
		NUMBER																										
SALEABLE	NOT APPLICABLE	34566-1973	0	A	BLACK				69						63							56	55	54	53			
						52	51		49					44	43	42	41				23		21		36	35	34	33
						73				32				28		26				23		21			19	18		
										16				12		10			8			5			3			
SALEABLE	NOT APPLICABLE	34566-1983	0	B	ST GRY																							
						73																						
SALEABLE	NOT APPLICABLE	34566-1993	0	C	BLUE																							
						73																						
SALEABLE	NOT APPLICABLE	34566-2013	0	A	BLACK		71	70					65				60	59	58	57			54	53				
							51	50	49	48		46	45		43		41	40	39		37	36	35		33			
						73				32	31	30					24	23	22		20							
										16	15		13	12	11	10	9	8	7	6	5	4						
SALEABLE	NOT APPLICABLE	34566-2023	0	A	BLACK			70		68	67	66	65						58	57		55						
									49		47			44	43	42	41		39		37		35					
						73				32		30			27		25	24			21	20	19	18	17			
											15		13			9	8		6	5		3		1				
SALEABLE	NOT APPLICABLE	34566-2033	0	A	BLACK		71	70		48			65	64			60	59	58	57		55	54	53				
							51	50	49	48		46	45		43		41	40	39		37	36	35		33			
						73				32	31	30					24	23	22		20							
										16	15		13	12	11	10	9	8	7	6	5	4	3	2				
SALEABLE	NOT APPLICABLE	34566-2043	0	A	BLACK			70			67	66	65						58	57		55						
									49		47			44	43	42	41		39		37		35					
						73				32		30			27		25	24			21	20	19	18	17			
											15		13				9	8		6	5		3		1			
SALEABLE	NOT APPLICABLE	34566-2053	0	B	ST GRY			70		68	67	66	65						58	57		55						
									49		47			44	43	42	41		39		37							
						73				32		30			27		25	24	23		21	20	19	18				
													13					8		6	5		3		1			
SALEABLE	NOT APPLICABLE	34566-2063	0	H	ST GRY			78						72	71	70	69	68		66	65	64	63		61			
								58	57	56			53	52		50						44	43		41			
						40			37		35	34		32		30	29		27	26				22	21			
						20	19	18	17	16		14		12		10	9	8		6	5		3	2				
SALEABLE	NOT APPLICABLE	34566-2073	0	H	ST GRY			78						72	71	70	69	68		66	65	64	63		61			
								58	57	56			53	52		50						44	43		41			
						40			37		35	34		32		30	29		27	26				22	21			
						20	19	18	17	16				12				8		6	5		3	2				
SALEABLE	NOT APPLICABLE	34566-2083	0	H	ST GRY			78						72	71	70	69	68	67	66	65	64	63		61			
								58	57	56			53	52	51	50						44	43		41			
						40			37		35	34		32		30	29		27	26				22	21			
						20	19	18	17	16				12				8	7	6	5		3	2	1			
SALEABLE	NOT APPLICABLE	34566-2093	0	A	BLACK					68			65		63		61		59	58		56						
						52		50			47					41			38	37	36		34	33				
						73				32	31	30	29	28	27		25	24	23			20	19	18	17			
										16				13	12	11	10	9							1			
SALEABLE	NOT APPLICABLE	34566-2113	0	H	ST GRY		79	78	77	76	75	74	73	72	71	70	69	68		66	65	64	63		61			
						60	59	58	57	56	55		53	52		50					44	43	42	41				
						40	39	38	37		35	34	33	32		30	29		27	26				22	21			
						20	19	18	17	16		14	13	12	11	10	9	8		6	5		3	2				
SALEABLE	NOT APPLICABLE	34566-2123	0	H	ST GRY		79	78	77	76	75	74	73	72	71	70	69	68		66	65	64	63		61			
						60	59	58	57	56	55		53	52		50						44	43	42	41			
						40	39	38	37		35	34	33	32		30	29		27	26				22	21			
						20	19	18	17	16				13	12				8		6	5		3	2			
SALEABLE	NOT APPLICABLE	34566-2133	0	B	ST GRY		71	70					65	64				60	59	58	57		55	54	53			
							51	50	49	48		46	45		43		41	40	39		37	36	35		33			
						73				32	31	30						24	23	22		20						
										16	15		13	12	11	10	9	8	7	6	5	4	3	2				



MX123 52/66/73/80-WAY RECEPTACLE ASSY SEALED PIN OUT SHEET

STATUS	GM PART #	HRNS CONN ASSY			TPA	GROMMET CAP																					
		MATERIAL/PART	WIRE DRESS OPTION	KEY OPTION ▽Fp	COLOR OPTION ▽Fp	NUMBERS INDICATE CAVITIES OPEN FOR CIRCUITS ▽Fp																					
		NUMBER																									
SALEABLE	NOT APPLICABLE	34566-2143	0	B	ST GRY		71	70					65				60	59	58	57			54	53			
							51	50	49	48		46	45		43		41	40	39		37	36	35		33		
						73				32	31	30					24	23	22		20						
SALEABLE	NOT APPLICABLE	34566-2153	0	A	BLACK			70		68	67	66	65		12	11		10		9	8	7	6	5	4		
									49		47			44	43	42	41		39		37						
						73				32		30			27		25	24	23		21	20	19	18			
SALEABLE	NOT APPLICABLE	34566-2163	0	A	BLACK			70			67	66					61			58			55	54			
									49		47		45	44	43	42	41		39		37			34			
						73				32					27			24			21	20	19	18	17		
SALEABLE	NOT APPLICABLE	34566-2173	0	A	BLACK			70			67	66	65				61			58			55	54			
									49		47		45	44	43	42	41		39		37			34			
						73				32		30			27		25	24			21	20	19	18	17		
SALEABLE	NOT APPLICABLE	34566-2183	0	A	BLACK			70			67	66					9	8		6	5		3	1			
									49		47			44	43	42	41		39		37						
						73				32					27			24			21	20	19	18	17		
SALEABLE	NOT APPLICABLE	34566-2193	0	A	BLACK			70			67	66	65				9			6	5		3	1			
									49		47			44	43	42	41		39		37						
						73				32		30			27		25	24			21	20	19	18	17		
SALEABLE	NOT APPLICABLE	34566-2213	9	H	ST GRY		79	78	77	76	75	74	73	72	71	70	69	68		66	65	64	63				
						60	59	58	57	56			53			50						44	43		41		
						40	39	38	37		35	34	33	32		30	29		27	26		24	23	22	21		
SALEABLE	NOT APPLICABLE	34566-2223	0	A	BLACK		72	71	70	69	68	67	66		64	63	62		60	59			55	54	53		
						52			49	48		46		44	43	42		40	39				35	34	33		
						73				32			29		27			24	23			19	18	17			
SALEABLE	NOT APPLICABLE	34566-2233	0	A	BLACK				69						63					58		56	55	54			
						52	51		49					44	43	42	41					36	35	34	33		
						73				32				28		26						19	18				
SALEABLE	NOT APPLICABLE	34566-2243	0	H	ST GRY		79	78	77	76	75	74	73	72	71	70	69	68		66	65	64	63				
						60	59	58	57	56			53	52		50						44	43		41		
						40	39	38	37		35	34	33	32		30	29		27	26		24	23	22	21		
SALEABLE	NOT APPLICABLE	34566-2253	0	A	BLACK		72	71	70	69	68		66	65	64	63		61		59	58		56				
						52		50	49		47					42	41			38	37	36		34	33		
						73				32	31	30	29	28	27	26		24	23	22	21	20	19	18	17		
SALEABLE	NOT APPLICABLE	34566-2263	0	A	BLACK					69					63					58		56	55	54			
						52	51	50	49					44	43	42	41					36	35	34	33		
						73				32				28		26						19	18				
SALEABLE	NOT APPLICABLE	34566-2273	0	A	BLACK					69					63	62	61			58	57	56	55	54			
						52	51	50	49					44	43	42	41				37	36	35	34	33		
						73				32				29	28	27	26						19	18			
SALEABLE	NOT APPLICABLE	34566-2283	0	B	ST GRY					68	67	66	65	64	63								55				
									49	48		46	45	44	43												
						73				32		30	29	28	27										17		
SALEABLE	NOT APPLICABLE	34566-2293	0	C	BLUE	72		70		68		66			63				59		57			53			
						52	51			48	47	46		44		42		40	39					34	33		
						73						30				26	25			22	21						

ECN NO.: 613348  
DATE: 3/11/2019

DOCUMENT NO.: 345660001-SD

REVISION: A10  
PAGE: 15 OF 62



MX123 52/66/73/80-WAY RECEPTACLE ASSY SEALED PIN OUT SHEET

STATUS	GM PART #	HRNS CONN ASSY			TPA	GROMMET CAP																			
		MATERIAL/PART	WIRE DRESS OPTION	KEY OPTION ▽ Fp	COLOR OPTION ▽ Fp	NUMBERS INDICATE CAVITIES OPEN FOR CIRCUITS ▽ Fp																			
		NUMBER																							
SALEABLE	NOT APPLICABLE	34566-2473	0	A	BLACK			70		68	67	66	65						58	57		55			
									49		47			44	43	42	41		39		37		35		
						73				32		30			27		25	24			21	20	19	18	17
SALEABLE	NOT APPLICABLE	34566-2483	0	A	BLACK				69						63	62	61			58	57	56	55	54	53
						52	51		49					44	43	42	41				37	36	35	34	33
						73				32			29	28	27	26			23				19	18	
										16				13	12	11	10		8				3		
										68	67	66				62	61	60	59	58	57	56	55	54	53
						72	71	70		52	51	50		48	47	46				42	41	40	39	38	37
SALEABLE	NOT APPLICABLE	34566-2493 SAME AS P/N 34566-3863	0	B	ST GRY	73				32	31	30	29	28	27	26	25	24						17	
SALEABLE	NOT APPLICABLE	34566-2513	0	C	BLUE			70		68	67	66			63	62			59		57				53
						52	51			48	47	46		44		42		40	39					34	33
						73				32		30			27	26	25			22	21	20			
SALEABLE	NOT APPLICABLE	34566-2523	0	A	BLACK		71	70	69	68	67	66	65	64	63	62		60	59				55	54	53
						52			49	48			45	44	43	42	41	40	39				35	34	33
						73				32			29	28	27		25	24	23				19	18	17
SALEABLE	NOT APPLICABLE	34566-2533	0	B	ST GRY						67	66	65		63			59	58	57	56	55		53	
								50	49	48		46	45		43			39	38	37	36	35	34	33	
						73							29		27				23	22	21			18	
SALEABLE	NOT APPLICABLE	34566-2543	0	C	BLUE			70				66			63			59		57				53	
						52	51					46		44		42		40	39					34	33
						73				32		30			27	26	25			22	21				
SALEABLE	NOT APPLICABLE	34566-2553	9	B	ST GRY						15	14				10	9			6					
						72	71	70		68	67	66				62	61	60	59	58	57	56	55	54	53
						52	51	50		48	47	46				42	41	40	39	38	37	36	35	34	33
SALEABLE	NOT APPLICABLE	34566-2563	9	A	BLACK				69						63	62	61			58	57	56	55	54	53
						52	51	50	49					44	43	42	41				37	36	35	34	33
						73				32			29	28	27	26							19	18	
SALEABLE	NOT APPLICABLE	34566-2573	9	C	BLUE			70				66			63	62			59		57				53
						52	51					46		44		42		40	39					34	33
						73						30				26	25			22	21	20			
SALEABLE	NOT APPLICABLE	34566-2583	0	A	BLACK						15	14				10	9			6	5	4			
						72	71	70		68	67				63			59		57	56	55	54	53	
						52	51	50	49					44	43	42	41		39			36	35	34	33
SALEABLE	NOT APPLICABLE	34566-2593	0	C	BLUE							14		12		10						3			
						73				32				28		26						19	18		
										16		14													
SALEABLE	NOT APPLICABLE	34566-2613	9	C	BLUE			70				66			63	62			59		57				53
						52	51					46		44		42		40	39					34	33
						73						30			27	26	25			22	21	20			
SALEABLE	NOT APPLICABLE	34566-2623	0	A	BLACK		71		69	68	67		65	64	63		61		59		57	56			
								50	49		47						41			38	37	36		34	33
						73				32	31	30	29	28	27			24	23			20	19	18	
SALEABLE	NOT APPLICABLE	34566-2633	0	A	BLACK												61		59		57	56			
								50	49		47						41			38	37	36			33
						73				32	31	30	29	28	27			24	23			20	19	18	
																	10	9		7					
										68	67		65	64			61		59		57	56			
										32	31	30	29	28	27			24	23			20	19	18	
																	11	10	9		7				
										68	67		65	64			61		59		57	56			
										32	31	30	29	28	27			24	23			20	19	18	



MX123 52/66/73/80-WAY RECEPTACLE ASSY SEALED PIN OUT SHEET

STATUS	GM PART #	HRNS CONN ASSY			TPA	GROMMET CAP																					
		MATERIAL/PART	WIRE DRESS OPTION	KEY OPTION ▽ Fp	COLOR OPTION ▽ Fp	NUMBERS INDICATE CAVITIES OPEN FOR CIRCUITS ▽ Fp																					
		NUMBER																									
SALEABLE	NOT APPLICABLE	34566-2643	0	A	BLACK		71		69	68	67		65	64	63		61		59		57	56					
								50	49		47					41		39	38	37	36			34	33		
						73				32	31	30	29	28	27			24	23	22		20	19	18			
										16				13	12	11	10	9		7			4				
SALEABLE	NOT APPLICABLE	34566-2653	0	A	BLACK		71		69	68	67		65	64			61		59		57	56					
								50	49		47					41		39	38	37	36			33			
						73				32	31	30	29	28	27			24	23	22		20	19	18			
										16						11	10	9		7			4				
SALEABLE	NOT APPLICABLE	34566-2663	0	H	ST GRY		79	78	77	76	75	74	73	72	71	70	69	68		66	65	64	63		61		
						60	59	58	57	56				53			50						44	43		41	
						40	39	38	37		35	34			32		30	29		27	26				22	21	
						20	19	18	17					13	12				8		6	5			3	2	
SALEABLE	NOT APPLICABLE	34566-2673	0	H	ST GRY		79	78	77	76	75	74	73	72	71	70	69	68		66	65	64	63		61		
						60	59	58	57	56				53	52		50						44	43		41	
						40	39	38	37		35	34			32		30	29		27	26				22	21	
						20	19	18	17	16				13	12				8		6	5			3	2	
SALEABLE	NOT APPLICABLE	34566-2683	0	H	ST GRY			78						72	71	70	69	68	67	66	65	64	63		61		
						60	59	58	57	56				53	52	51	50		48	47			44	43		41	
						40			37		35	34			32		30	29		27	26					22	21
						20	19	18	17	16				13	12				8	7	6	5	4	3	2	1	
SALEABLE	NOT APPLICABLE	34566-2693	0	B	ST GRY		71	70		68		66	65					60	59	58	57				54	53	
							51	50	49	48		46	45		43	42	41	40	39	38	37	36	35		33		
						73				32	31	30						24	23	22		20					
										16	15		13	12	11	10	9	8	7	6	5	4					
SALEABLE	NOT APPLICABLE	34566-2713	0	A	BLACK				69	68			65	64	63		61	60	59	58		56					
						52		50	49		47					41				38	37	36			34	33	
						73				32	31	30	29	28	27		25	24	23			20	19	18	17		
										16				13	12	11	10	9							1		
SALEABLE	NOT APPLICABLE	34566-2723	0	B	ST GRY		71	70		68		66	65	64	63			60	59	58	57	56	55	54	53		
							51	50	49	48		46	45		43	42	41	40	39	38	37	36	35		33		
						73				32	31	30						24	23	22		20	19				
										16	15		13	12	11	10	9	8	7	6	5	4	3	2			
SALEABLE	NOT APPLICABLE	34566-2733	0	A	BLACK			70		68	67	66	65							58	57						
									49		47			44	43	42	41		39		37						
						73				32		30			27		25	24	23		21	20	19	18	17		
										16	15		13			10	9	8		6	5		3	2	1		
SALEABLE	NOT APPLICABLE	34566-2743	0	C	BLUE	72		70			67	66			63	62			59		57				53		
						52	51					46		44		42		40	39						34	33	
						73				32		30				26	25			22	21	20					
											15	14				10	9			6	5	4					
SALEABLE	NOT APPLICABLE	34566-2753	0	A	BLACK										63	62	61			58	57	56	55	54	53		
						52	51		49					44	43	42	41					37	36	35	34	33	
						73				32			29	28	27	26								19	18		
										16	15		13	12	11	10								3			
SALEABLE	NOT APPLICABLE	34566-2763	0	B	ST GRY	72	71	70		68	67	66				62	61	60	59	58	57	56	55	54	53		
						52	51	50		48	47	46				42	41	40	39	38	37	36	35	34	33		
						73				32	31	30	29	28	27	26	25	24									
										16	15	14	13			10	9	8									
SALEABLE	NOT APPLICABLE	34566-2773	0	H	ST GRY																				61		
						20												9					5				1
																											61
SALEABLE	NOT APPLICABLE	34566-2783	9	H	ST GRY									53													
						20																					
SALEABLE	NOT APPLICABLE	34566-2793	9	A	BLACK						67	66															
										48	47						41										
						73				32	31	30	29		27		25			22	21		19	18	17		
										16	15	14	13			11	10	9	8	7	6	5	4	3		1	



MX123 52/66/73/80-WAY RECEPTACLE ASSY SEALED PIN OUT SHEET

STATUS	GM PART #	HRNS CONN ASSY			TPA	GROMMET CAP																							
		MATERIAL/PART	WIRE DRESS OPTION	KEY OPTION ▽ Fp	COLOR OPTION ▽ Fp	NUMBERS INDICATE CAVITIES OPEN FOR CIRCUITS ▽ Fp																							
		NUMBER																											
SALEABLE	NOT APPLICABLE	34566-2813	9	B	ST GRY	72	71	70	69	68	67	66	65	64		62	61	60	59	58	57	56	55	54					
						52	51	50	49	48		46		44				40			37	36							
						73				32	31	30	29	28	27		25	24			21	20		18					
				16		14	13	12	11	10	9		7	6		4	3	2											
SALEABLE	NOT APPLICABLE	34566-2823	0	A	BLACK						67	66																	
											47						41												
						73				32	31	30	29		27		25			22	21		19	18	17				
				16	15	14	13			10	9	8	7	6	5	4	3												
SALEABLE	NOT APPLICABLE	34566-2833	0	B	ST GRY	72	71	70	69	68	67	66	65				61	60			57	56	55	54					
						52	51	50	49	48		46		44			61	60			57	56	55	54					
						73				32	31	30	29	28	27			24			21	20	19	18	17				
				16		14	13	12	11	10	9		7	6		4		2											
SALEABLE	NOT APPLICABLE	34566-2843	0	A	BLACK						67	66																	
											47					41													
						73				32	31	30	29		27		25			22	21		19	18	17				
				16	15	14	13			10	9	8	7	6	5	4	3												
SALEABLE	NOT APPLICABLE	34566-2853	0	B	ST GRY	72	71	70	69	68	67	66	65	64	63		61	60			57	56	55	54					
						52	51	50	49	48		46		44			40			37	36								
						73				32	31	30	29	28	27			24			21	20	19	18					
				16		14	13	12	11	10	9		7	6		4	3	2											
SALEABLE	NOT APPLICABLE	34566-2863	0	A	BLACK	72	71	70	69	68	67	66		64	63	62		60	59				55	54	53				
						52			49	48		46		44	43	42		40	39				35	34	33				
						73				32			29	28	27			24	23				19	18	17				
				16		14	13	12	11		9	8	7	6	5	4	3	2	1										
SALEABLE	NOT APPLICABLE	34566-2873	0	B	ST GRY	72	71	70	69	68	67	66							59	58	57	56	55		53				
						52	51	50	49	48	47								39	38	37	36	35		33				
						73												23	22	21									
					15					11	10		8		6	5	4	3											
SALEABLE	NOT APPLICABLE	34566-2883	0	A	BLACK			70	69					63	62	61			58	57	56	55	54	53					
						52	51		49					44	43	42	41				37	36		34					
						73				32			29	28	27	26							19	18					
				16			13	12	11	10									3										
SALEABLE	NOT APPLICABLE	34566-2893	0	A	BLACK	72			69		67		65		63			60			57	56		53					
									49		47	46		44	43			40			37	36	35		33				
						73					31	30	29	28				24			21	20			17				
				16	15	14	13		11	10					5	4	3	2	1										
SALEABLE	NOT APPLICABLE	34566-2913	0	B	ST GRY					68	67			64						58									
												46	45							38									
						73				32		30	29	28	27				22						17				
					15		13			10											1								
SALEABLE	NOT APPLICABLE	34566-2923	0	B	ST GRY					68	67			64															
												46	45																
						73				32		30	29	28	27										17				
					15		13			10																			
SALEABLE	NOT APPLICABLE	34566-2933	0	A	BLACK	72			69		67		65		63			60			57	56		53					
									49		47			44	43			40			37	36	35		33				
						73					31	30	29	28				24			21	20			17				
				16	15	14			11	10					5	4	3	2	1										
SALEABLE	NOT APPLICABLE	34566-2943	0	B	ST GRY					68	67			64	63				59		57								
												46	45		43				39		37								
						73				32		30	29	28	27					21									
										10					6	5	4	3											
SALEABLE	NOT APPLICABLE	34566-2953	0	B	ST GRY					68	67			64	63				59										
												46	45		43				39					34					
						73				32		30	29	28	27														
										10					6	5	4	3											
SALEABLE	NOT APPLICABLE	34566-2963	0	H	ST GRY		79					74	73	72	71		69	68	67			64		62	61				
							59					54	53	52			49	48	47				42	41					
								38					33				29		27		25				21				
											15	14			11	10	9	8	7										



MX123 52/66/73/80-WAY RECEPTACLE ASSY SEALED PIN OUT SHEET

STATUS	GM PART #	HRNS CONN ASSY			TPA	GROMMET CAP																			
		MATERIAL/PART	WIRE DRESS OPTION	KEY OPTION ▽ Fp	COLOR OPTION ▽ Fp	NUMBERS INDICATE CAVITIES OPEN FOR CIRCUITS																			
		NUMBER				▽ Fp																			
SALEABLE	NOT APPLICABLE	34566-2973	0	G	BLUE	80		78	77		75	74	73	72		70	69		67		65	64	63	62	
						60		58	57		55	54		52	51	50	49		47		45				
						40		38	37				33	32	31				27	26	25	24			
						20		18	17							10	9	8		6	5		3	2	1
SALEABLE	NOT APPLICABLE	34566-9913	0	A	BLACK	72	71			68	67	66	65	64					59						
								50		48	47	46	45					40	39	38					
						73					31	30					25	24		22	21	20			17
												14					9		7	6	5	4		2	1
SALEABLE	NOT APPLICABLE	34566-9923	0	A	BLACK	72	71				67	66				62	61	60			57		55	54	
							51			48		46	45	44	43	42			39				35		33
						73										26	25	24							
											15	14						8	7	6	5	4	3	2	
SALEABLE	NOT APPLICABLE	34566-9933	0	B	ST GRY				69				65	64	63										
									49				45	44	43										
						73														22	21	20	19	18	17
														12	11					6	5	4	3	2	1
SALEABLE	NOT APPLICABLE	34566-9943	0	C	BLUE		71		69				65	64			61	60		58		56	55	54	
								50	49				45		43		41				37	36	35		
						73					31		29	28				24	23				19	18	17
											16			13	12	11			8	7			3	2	1
SALEABLE	NOT APPLICABLE	34566-9953	0	A	BLACK						67					62		60			57		55		
							51			48		46	45	44	43				39				35		
						73											25								
											15	14							7	6	5	4	3	2	
SALEABLE	NOT APPLICABLE	34566-9963	0	B	ST GRY					68	67			64	63					58			55		
												46	45		43					38			35		
						73				32		30	29	28	27					22			19		17
											15		13			10								1	
SALEABLE	NOT APPLICABLE	34566-9973	0	B	ST GRY					68	67			64	63					58					
												46	45		43					38					
						73				32		30	29	28	27					22					17
											15		13			10									
SALEABLE	NOT APPLICABLE	34566-2983	9	A	BLACK			70	69					63	62	61				58	57	56	55	54	53
						52	51		49					44	43	42	41				37	36		34	
						73				32			29	28	27	26							19	18	17
											16	15		13	12	11	10						3	2	1
SALEABLE	NOT APPLICABLE	34566-2993	9	B	ST GRY	72	71	70		68	67	66				62	61	60	59	58	57	56	55	54	53
						52	51	50		48	47	46				42	41	40	39	38	37	36	35	34	33
						73				32	31	30	29	28	27	26	25	24							
											16	15	14	13			10	9	8						
SALEABLE	NOT APPLICABLE	34566-3013	9	C	BLUE	72	71	70	69	68	67	66			63	62			59		57	56	55		53
						52	51					46		44		42		40	39	38				34	33
						73				32		30				26	25			22	21		19	18	
											15	14				10	9			6	5	4	3		
SALEABLE	NOT APPLICABLE	34566-3023	0	G	BLUE		79			76					71			68		66					61
							59			56			53					48		46		44	43	42	41
							39			36	35	34				30	29	28					23	22	21
							19			16	15	14	13	12	11				7			4			
SALEABLE	NOT APPLICABLE	34566-3033	0	H	ST GRY	80		78	77	76	75					70				66	65		63		
						60		58	57	56	55				51	50			46	45		44	43		
						40	39		37	36	35	34		32	31	30		28		26		24	23	22	
						20	19	18	17	16			13	12						6	5	4	3	2	1
SALEABLE	NOT APPLICABLE	34566-3043	0	C	BLUE	72		70		68		66			63	62			59		57				53
						52	51			48	47	46		44		42		40	39					34	33
						73				32		30			27	26	25			22	21	20			
											15	14	13			10	9			6	5	4			
SALEABLE	NOT APPLICABLE	34566-3053	0	C	BLUE	72		70		68		66			63	62			59		57				53
						52	51			48	47	46		44		42		40	39	38				34	33
						73				32		30			27	26	25			22	21	20			
											15	14	13			10	9			6	5	4			





MX123 52/66/73/80-WAY RECEPTACLE ASSY SEALED PIN OUT SHEET

STATUS	GM PART #	HRNS CONN ASSY			TPA	GROMMET CAP																				
		MATERIAL/PART	WIRE DRESS OPTION	KEY OPTION ▽ Fp	COLOR OPTION ▽ Fp	NUMBERS INDICATE CAVITIES OPEN FOR CIRCUITS ▽ Fp																				
		NUMBER																								
SALEABLE	NOT APPLICABLE	34566-3063	0	A	BLACK		71		69				65	64	63			60		58	57	56	55	54	53	
						52	51		49				45	44	43	42	41					37	36	35	34	33
						73				32		30		28		26							19	18		
SALEABLE	NOT APPLICABLE	34566-3073	0	A	BLACK		71		69				65	64	63			60			57	56	55	54	53	
						52	51		49				45	44	43	42	41					37	36	35	34	33
						73				32		30		28		26			23				19	18		
SALEABLE	NOT APPLICABLE	34566-3083	0	A	BLACK		71		69				65	64	63			60		58	57	56	55	54	53	
						52	51		49				45	44	43	42	41					37	36	35	34	33
						73				32		30		28		26						19	18			
SALEABLE	NOT APPLICABLE	34566-3093	0	A	BLACK		71		69				64	63	62		60			57	56	55	54	53		
						52	51		49				45	44	43	42	41					37	36	35	34	33
						73				32		30		28		26			23				19	18		
SALEABLE	NOT APPLICABLE	34566-3113	0	A	BLACK		71		69				65	64	63			60			57	56	55	54	53	
						52	51		49				45	44	43	42	41					37	36	35	34	33
						73				32		30		28		26			23		21		19	18		
SALEABLE	NOT APPLICABLE	34566-3123	0	B	ST GRY	72		70		68		66						60	59				55	54	53	
						52		50		48		46						40	39				35	34	33	
						73				32	31	30	29	28	27	26	25	24								
SALEABLE	NOT APPLICABLE	34566-3133	0	C	BLUE	72		70		68	67	66			63	62			59		57				53	
						52	51			48	47	46		44		42		40	39					34	33	
						73				32		30				26	25			22	21	20				
SALEABLE	NOT APPLICABLE	34566-3143	0	C	BLUE			70				66			63	62			59		57				53	
						52	51					46		44		42		40	39			37	36		34	33
						73				32		30				26	25			22	21					
SALEABLE	NOT APPLICABLE	34566-3153	0	A	BLACK			70	69						63					58		56		54		
						52	51		49		47			44	43	42	41					36		34		
						73				32				28		26							19	18		
SALEABLE	NOT APPLICABLE	34566-3163	0	C	BLUE	72		70							63	62			59		57	56	55		53	
						52	51					46		44		42		40	39			37	36		34	33
						73				32		30				26	25			22	21		19	18		
SALEABLE	NOT APPLICABLE	34566-3173	0	A	BLACK			70	69						63					58		56		54		
						52	51		49		47			44	43	42	41					36		34		
						73				32				28		26							19	18	17	
SALEABLE	NOT APPLICABLE	34566-3183	0	C	BLUE	72		70				66			63	62			59		57	56	55		53	
						52	51					46		44		42		40	39					34	33	
						73						30				26	25			22	21					
SALEABLE	NOT APPLICABLE	34566-3193	0	A	BLACK				69						63					58		56	55	54	53	
						52	51		49					44	43	42	41					36	35	34	33	
						73				32				28		26							19	18	17	
SALEABLE	NOT APPLICABLE	34566-3213	0	C	BLUE	72		70			67	66			63	62			59			56			53	
						52	51					46		44		42		40						34	33	
						73				32		30				26	25			22	21					
SALEABLE	NOT APPLICABLE	34566-3223	0	C	BLUE	72		70			67	66			63	62			59		57				53	
						52	51					46		44		42		40	39					34	33	
						73				32		30			27	26	25			22	21					



MX123 52/66/73/80-WAY RECEPTACLE ASSY SEALED PIN OUT SHEET

STATUS	GM PART #	HRNS CONN ASSY			TPA	GROMMET CAP																					
		MATERIAL/PART	WIRE DRESS OPTION	KEY OPTION ▽Fp	COLOR OPTION ▽Fp	NUMBERS INDICATE CAVITIES OPEN FOR CIRCUITS ▽Fp																					
		NUMBER																									
SALEABLE	NOT APPLICABLE	34566-3233	0	A	BLACK			70	69						63	62	61				58	57	56	55	54	53	
						52	51		49					44	43	42	41					37	36			34	
						73					32			29	28	27	26								19	18	
						73				16	15			13	12	11	10								3		
SALEABLE	NOT APPLICABLE	34566-3243	0	C	BLUE	72		70				66			63	62			59		57				53		
						52	51					46		44		42		40	39						34	33	
						73					32		30				26	25			22	21					
						73						15	14				10	9			6	5	4				
SALEABLE	NOT APPLICABLE	34566-3253	0	A	BLACK			70	69						63						58		56	55	54	53	
						52	51		49					44	43	42	41							36		34	
						73					32				28		26								19	18	
						73					16	15			12		10								3		
SALEABLE	NOT APPLICABLE	34566-3263	0	C	BLUE	72		70				66			63	62			59		57	56	55		53		
						52	51					46		44		42		40	39						34	33	
						73					32		30				26	25			22	21			19	18	
						73						15	14				10	9			6	5	4	3			
SALEABLE	NOT APPLICABLE	34566-3273	0	A	BLACK			70	69						63						58		56	55	54	53	
						52	51		49					44	43	42	41							36		34	
						73					32				28		26								19	18	17
						73				16	15			12		10								3	2	1	
SALEABLE	NOT APPLICABLE	34566-3283	0	C	BLUE	72		70			67	66			63	62			59		57				53		
						52	51					46		44		42		40	39						34	33	
						73						30				26	25			22	21						
						73						15	14				10	9			6	5	4				
SALEABLE	NOT APPLICABLE	34566-3293	0	B	ST GRY	72	71	70		68	67	66				62	61	60	59	58	57	56	55	54	53		
						52	51	50		48	47				42	41	40	39	38	37	36	35	34	33			
						73					32	31	30	29	28	27	26	25	24	23							
						73					16	15	14	13			10	9	8								
SALEABLE	NOT APPLICABLE	34566-3313	0	C	BLUE	72		70							63	62			59		57				53		
						52	51					46		44		42		40	39						34	33	
						73					32		30				26	25			22	21					
						73						15	14								6	5	4				
SALEABLE	NOT APPLICABLE	34566-3323	0	B	ST GRY					68	67	66	65	64	63					58			55				
									49	48		46	45	44	43					38							
						73					32		30	29	28	27					22					17	
						73					16						10										
SALEABLE	NOT APPLICABLE	34566-3333	0	A	BLACK	72	71	70	69	68			65	64	63		61		59	58	57	56		54			
						52	51	50	49		47					42	41		38	37	36		34	33			
						73					32	31	30	29	28	27	26		24	23			20	19	18	17	
						73					16				13	12	11	10	9					3	2	1	
SALEABLE	NOT APPLICABLE	34566-3343	0	A	BLACK	72			69		67	66	65		63			60			57	56			53		
									49		47			44	43	42		40			37	36	35		33		
						73						31	30	29	28		26		24			21	20			17	
						73					16	15	14	13		11	10					5	4	3	2	1	
SALEABLE	NOT APPLICABLE	34566-3353	0	B	ST GRY					68	67			64					59	58				54			
												46	45						39	38							
						73					32		30	29	28	27				23	22					17	
						73									12		10		8							1	
SALEABLE	NOT APPLICABLE	34566-3363	0	A	BLACK		71		69	68			65	64	63		61		59		57	56		54			
						52		50	49		47					42	41	40	39	38	37	36		34	33		
						73					32	31	30	29	28	27	26		24	23	22		20	19	18		
						73					16				13	12	11	10	9							1	
SALEABLE	NOT APPLICABLE	34566-3373	9	C	BLUE	72		70		68	67	66			63	62			59		57	56	55		53		
						52	51			48	47	46		44		42		40	39	38				34	33		
						73					32		30				26	25			22	21		19	18		
						73						15	14				10	9			6	5	4	3			
SALEABLE	NOT APPLICABLE	34566-3383	0	A	BLACK			70	69	68			65	64	63		61		59	58	57	56		54			
						52		50	49	48	47					42	41			38	37	36		34	33		
						73					32	31	30	29	28	27	26		24	23			20	19	18		
						73					16				13	12	11	10	9							1	



MX123 52/66/73/80-WAY RECEPTACLE ASSY SEALED PIN OUT SHEET

STATUS	GM PART #	HRNS CONN ASSY			TPA	GROMMET CAP																			
		MATERIAL/PART	WIRE DRESS OPTION	KEY OPTION ▽ Fp	COLOR OPTION ▽ Fp	NUMBERS INDICATE CAVITIES OPEN FOR CIRCUITS ▽ Fp																			
		NUMBER																							
SALEABLE	NOT APPLICABLE	34566-3393	0	C	BLUE	72		70		68	67	66			63	62			59		57				53
						52	51			48	47	46		44		42		40	39					34	33
						73				32		30				26	25			22	21				
SALEABLE	NOT APPLICABLE	34566-3413	0	A	BLACK	72		70			67	66	65				61			58	57		55	54	
								50	49		47		45	44	43	42	41		39		37		35		
						73				32		30			27	26	25	24			21	20	19	18	17
SALEABLE	NOT APPLICABLE	34566-3423	9	C	BLUE				69						63				58		56	55	54	53	
						52	51		49					44	43	42	41				36	35	34	33	
						73				32				28		26						19	18	17	
SALEABLE	NOT APPLICABLE	34566-3433	9	C	BLUE										63	62			59		57	56	55	53	
						52	51					46		44		42		40	39				34	33	
						73						30				26	25			22	21				
SALEABLE	NOT APPLICABLE	34566-3443	0	A	BLACK		71		69				65	64	63			60			57	56	55	54	53
						52	51		49				45	44	43	42	41				37	36	35	34	33
						73				32		30		28		26			23			19	18		
SALEABLE	NOT APPLICABLE	34566-3453	0	A	BLACK												61								
						73															20				
																	9			5				1	
SALEABLE	NOT APPLICABLE	34566-3463	9	H	ST GRY																			61	
						20											9				5				
SALEABLE	NOT APPLICABLE	34566-3473	9	B	ST GRY	72	71	70	69	68	67	66	65	64		62	61	60	59	58	57	56	55	54	
						52	51	50	49			46		44				40		38	37	36			
						73				32	31	30	29	28	27		25	24			21	20		18	17
SALEABLE	NOT APPLICABLE	34566-3483	0	B	ST GRY					16	15	14	13	12		10	9		7	6	5	4	3	2	
						73				32	31	30	29	28	27			24			21	20	19	18	17
										16	15	14	13	12	11	10	9		7	6	5	4		2	
SALEABLE	NOT APPLICABLE	34566-3493	0	A	BLACK	72		70			67	66	65			61			58	57		55	54		
									49		47		45	44	43	42	41		39		37		35		
						73				32		30			27	26	25	24			21	20	19	18	17
SALEABLE	NOT APPLICABLE	34566-3513	0	A	BLACK			70	69						63	62	61	60		58	57	56	55	54	53
						52	51		49					44	43	42	41				37	36		34	
						73				32			29	28	27	26						19	18		
SALEABLE	NOT APPLICABLE	34566-3523	0	A	BLACK	72		70				66				63	62					56	55	54	
						52			49						43	42						36	35	34	
						73					31			28		26					21	20	19	18	
SALEABLE	NOT APPLICABLE	34566-3533	9	A	BLACK				69						63				58		56	55	54	53	
						52	51		49					44	43	42	41					36	35	34	33
						73				32				28		26						19	18	17	
SALEABLE	NOT APPLICABLE	34566-3543	9	A	BLACK			70				66			63	62			59		57	56	55	53	
						52	51					46		44		42		40	39				34	33	
						73						30				26	25			22	21				
SALEABLE	NOT APPLICABLE	34566-3553	9	C	BLUE	72	71	70	69	68	67	66	65		63	62	61		59	58	57	56	55	54	53
							51	50	49	48		46	45	44	43	42	41	40	39	38		36	35	34	33
						73					31	30	29	28	27	26	25			22		20	19	18	17



MX123 52/66/73/80-WAY RECEPTACLE ASSY SEALED PIN OUT SHEET

STATUS	GM PART #	HRNS CONN ASSY			TPA	GROMMET CAP																			
		MATERIAL/PART	WIRE DRESS OPTION	KEY OPTION ▽Fp	COLOR OPTION ▽Fp	NUMBERS INDICATE CAVITIES OPEN FOR CIRCUITS ▽Fp																			
		NUMBER																							
SALEABLE	NOT APPLICABLE	34566-3563	9	C	BLUE	72		70		68	67	66			63	62			59		57				53
						52	51			48	47	46		44		42		40	39	38				34	33
						73				32		30			27	26	25			22	21				
SALEABLE	NOT APPLICABLE	34566-3573	9	C	BLUE			70	69	68					63	62	61			58	57	56	55	54	53
						52	51	50	49	48	47			44	43	42	41				37	36		34	
						73				32			29	28	27	26							19	18	
SALEABLE	NOT APPLICABLE	34566-3583	9	A	BLACK			70	69					63	62	61			58	57	56	55	54	53	
						52	51	50	49					44	43	42	41				37	36		34	
						73				32			29	28	27	26							19	18	
SALEABLE	NOT APPLICABLE	34566-3593	0	A	BLACK		71		69				64	63			60		58	57	56	55	54	53	
						52	51		49				45	44	43	42	41				37	36	35	34	33
						73				32		30		28		26						19	18		
SALEABLE	NOT APPLICABLE	34566-3613	0	B	ST GRY					68	67			64	63			59							
												46	45		43			39							
						73				32		30	29	28	27										
SALEABLE	NOT APPLICABLE	34566-3623	0	A	BLACK	72		70	69					63	62	61	60	59	58	57	56	55	54	53	
						52	51		49					44	43	42	41				37	36		34	
						73				32			29	28	27	26							19	18	
SALEABLE	NOT APPLICABLE	34566-3633	0	C	BLUE			70		68	67	66			63	62			59		57			53	
						52	51			48	47	46		44				40	39	38	37	36		34	33
						73				32		30				26	25	24	23	22	21				
SALEABLE	NOT APPLICABLE	34566-3643	0	B	ST GRY	72	71	70		68	67	66		64	63			59						53	
						52	51	50		48	47	46						39						34	33
						73				32	31	30	29	28	27	26	25	24						17	
SALEABLE	NOT APPLICABLE	34566-3653	0	B	ST GRY					68		66	65	64	63			59						53	
						52	51	50	49	48	47	46	45	44	43				39					34	33
						73				32		30	29	28	27	26	25	24						17	
SALEABLE	NOT APPLICABLE	34566-3663	0	A	BLACK			70	69					63	62	61	60	59	58	57	56	55	54	53	
						52	51		49				44	43	42	41				37	36		34		
						73				32			29	28	27	26						19	18		
SALEABLE	NOT APPLICABLE	34566-3673	9	C	BLUE		71	70	69	68	67		65		63	62	61		59	58	57	56	55	54	53
							51	50	49	48			45	44	43	42	41	40	39	38		36	35	34	33
						73					31	30	29	28	27	26				22		20	19	18	17
SALEABLE	NOT APPLICABLE	34566-3683	9	H	ST GRY																		61		
														32											
						20					15						9				5				1
SALEABLE	NOT APPLICABLE	34566-3693	0	C	BLUE	72		70		68	67	66			63	62			59		57			53	
						52	51			48	47	46		44		42		40	39	38				34	33
						73				32		30			27	26	25			22	21				
SALEABLE	NOT APPLICABLE	34566-3713	0	C	BLUE			70		68	67	66			63	62			59		57			53	
						52	51			48	47	46		44		42		40	39					34	33
						73				32		30			27	26	25			22	21				
SALEABLE	NOT APPLICABLE	34566-3723	0	A	BLACK			70	69					63	62	61			58	57	56	55	54	53	
						52	51	50	49					44	43	42	41				37	36		34	
						73				32			29	28	27	26							19	18	



MX123 52/66/73/80-WAY RECEPTACLE ASSY SEALED PIN OUT SHEET

STATUS	GM PART #	HRNS CONN ASSY			TPA	GROMMET CAP																				
		MATERIAL/PART	WIRE DRESS OPTION	KEY OPTION ▽ Fp	COLOR OPTION ▽ Fp	NUMBERS INDICATE CAVITIES OPEN FOR CIRCUITS ▽ Fp																				
		NUMBER																								
SALEABLE	NOT APPLICABLE	34566-3733	0	B	ST GR	72	71	70		68	67	66				62	61	60	59	58	57	56	55	54	53	
						52	51	50		48	47	46				42	41	40	39	38	37	36	35	34	33	
						73				32	31	30	29	28	27	26	25	24	23							
SALEABLE	NOT APPLICABLE	34566-3743	0	C	BLUE	72		70		68		66			63	62			59		57				53	
						52	51			48	47	46		44		42		40	39	38					34	33
						73				32		30			27	26	25			22	21					
SALEABLE	NOT APPLICABLE	34566-3753	0	C	BLUE	72		70		68		66			63	62			59		57				53	
						52	51			48	47	46		44		42		40	39						34	33
						73				32		30			27	26	25			22	21					
SALEABLE	NOT APPLICABLE	34566-3763	0	C	BLUE	72		70		68		66			63	62			59		57	56	55		53	
						52	51			48	47	46		44		42		40	39						34	33
						73				32		30			27	26	25			22	21					
SALEABLE	NOT APPLICABLE	34566-3773	0	A	BLACK			70	69						63					58		56	55	54	53	
						52	51	50	49					44	43	42	41		39			36		34		
						73				32				28		26							19	18		
SALEABLE	NOT APPLICABLE	34566-3783	0	A	BLACK			70	69						63					58		56	55	54	53	
						52	51	50	49					44	43	42	41		39			36		34		
						73				32				28		26							19	18	17	
SALEABLE	NOT APPLICABLE	34566-3793	0	A	BLACK		71	70						64	63			60		58	57	56	55	54	53	
						52	51		49				45	44	43	42	41				37	36		34		
						73				32		30		28		26			23		21		19	18		
SALEABLE	NOT APPLICABLE	34566-3813	0	C	BLUE	72		70		68		66			63	62			59		57				53	
						52	51			48	47	46		44		42		40	39	38	37	36			34	33
						73				32		30				26	25	24		22	21	20				
SALEABLE	NOT APPLICABLE	34566-3823	0	A	BLACK			70	69						63		61			58	57	56	55	54	53	
						52	51		49				44	43		41					37	36		34		
						73				32				27	26								19	18		
SALEABLE	NOT APPLICABLE	34566-3833	0	A	BLACK			70	69						63	62	61				57	56	55	54	53	
						52	51		49				44	43	42	41				37	36		34			
						73				32			29	28	27	26			23				19	18		
SALEABLE	NOT APPLICABLE	34566-3843	0	A	BLACK	72	71	70	69	68	67	66			64	63	62		60	59				55	54	53
						52			49	48				44	43	42	41	40	39					35	34	33
						73				32			29	28	27		25	24	23					19	18	17
SALEABLE	NOT APPLICABLE	34566-3853	0	A	BLACK	72	71	70	69	68	67	66	65	64	63	62		60	59					55	54	53
						52			49	48			45	44	43	42	41	40	39					35	34	33
						73				32			29	28	27		25	24	23					19	18	17
SALEABLE	NOT APPLICABLE	34566-3863	0	B	ST GR	72	71	70		68	67	66				62	61	60	59	58	57	56	55	54	53	
						52	51	50		48	47	46				42	41	40	39	38	37	36	35	34	33	
						73				32	31	30	29	28	27	26	25	24							17	
SALEABLE	NOT APPLICABLE	34566-3873	0	B	ST GR										63				59	58	57	56	55			
								50	49	48		46	45		43				39	38	37	36	35	34		
						73							29		27				23	22	21			18		
SALEABLE	NOT APPLICABLE	34566-3883	0	B	ST GR						67	66							59	58	57	56	55		53	
								50	49	48			45						39	38	37	36	35	34	33	
						73							29						23	22	21			18		

ECN NO.: 613348  
DATE: 3/11/2019

DOCUMENT NO.: 345660001-SD

REVISION: A10  
PAGE: 25 OF 62



MX123 52/66/73/80-WAY RECEPTACLE ASSY SEALED PIN OUT SHEET

STATUS	GM PART #	HRNS CONN ASSY			TPA	GROMMET CAP																					
		MATERIAL/PART	WIRE DRESS OPTION	KEY OPTION ▽Fp	COLOR OPTION ▽Fp	NUMBERS INDICATE CAVITIES OPEN FOR CIRCUITS ▽Fp																					
		NUMBER																									
SALEABLE	NOT APPLICABLE	34566-4063	0	B	ST GR					68	67			64					59	58				54			
												46	45						39	38							
						73				32		30	29	28	27				23	22							17
SALEABLE	NOT APPLICABLE	34566-4073	0	A	BLACK						15			13			10		8						1		
												66			63	62			59			57	56	55		53	
						52	51					46		44		42		40	39			37	36			34	33
SALEABLE	NOT APPLICABLE	34566-4083	0	C	BLUE											26	25			22	21			19	18		
						73				32		30							6				3				
												14				10	9										
SALEABLE	NOT APPLICABLE	34566-4093	0	A	BLACK		71	70	69		67			64	63			60				57	56	55	54	53	
						52	51		49		47		45	44	43	42	41				37	36			34		
						73				32		30			28		26			23					19	18	
SALEABLE	NOT APPLICABLE	34566-4113	0	B	ST GR					68	67			64						58							
												46	45							38							
						73				32		30	29	28	27					22							17
SALEABLE	NOT APPLICABLE	34566-4123	9	A	BLACK	72			69			66	65		63			60				57	56			53	
									49		47	46		44	43	42		40				37	36	35			33
						73					31	30	29	28		26		24				21	20				17
SALEABLE	NOT APPLICABLE	34566-4133	9	B	ST GR					68	67			64					59	58				54			
												46	45							39	38						
						73				32		30	29	28	27					23	22						17
SALEABLE	NOT APPLICABLE	34566-4143	0	B	ST GR						15			13			10	9	8						1		
						73				32		30	29	28	27					23	22						
SALEABLE	NOT APPLICABLE	34566-4153	0	B	ST GR					68	67			64					59	58				54			
												46	45							39	38						
						73				32		30	29	28	27					23	22						17
SALEABLE	NOT APPLICABLE	34566-4163	0	B	ST GR	72		70		68		66						60	59					55	54	53	
						52		50		48		46						40	39					35	34	33	
						73				32	31	30	29	28	27	26	25	24	23					19	18		
SALEABLE	NOT APPLICABLE	34566-4173	0	A	BLACK											10	9										
												46	45														
						73				32		30															1
SALEABLE	NOT APPLICABLE	34566-4183	0	C	BLUE	72	71	70	69					64	63			60	59	58			56	55	54	53	
						52	51		49		47		45	44	43	42	41			38		36		34			
						73				32		30				26	25					21		19	18		
SALEABLE	NOT APPLICABLE	34566-4193	0	C	BLUE											10	9	8									
						73					31		29	28					24	23			20	19	18	17	
SALEABLE	NOT APPLICABLE	34566-4213	0	A	BLACK		71		69					65	64			61	60		58		56	55	54		
								50	49					45		43		41			38	37	36	35			
						73								29	28												1
SALEABLE	NOT APPLICABLE	34566-4223	0	A	BLACK	72	71			68	67	66	65	64					60	59	58						
										48	47	46	45						40	39	38				35		
						73																					1



MX123 52/66/73/80-WAY RECEPTACLE ASSY SEALED PIN OUT SHEET

STATUS	GM PART #	HRNS CONN ASSY			TPA	GROMMET CAP																	
		MATERIAL/PART	WIRE DRESS OPTION	KEY OPTION Fp	COLOR OPTION Fp	NUMBERS INDICATE CAVITIES OPEN FOR CIRCUITS																	
		NUMBER				Fp																	
SALEABLE	NOT APPLICABLE	34566-4233	0	B	ST GRY				69				65	64	63								
									49				45	44	43								
						73								12	11		9		7	6	5	4	3
SALEABLE	NOT APPLICABLE	34566-4243	0	A	BLACK											61			58	57	56		
							51	50			47	46							38	37	36		
						73					31	30			26				22	21	20		
SALEABLE	NOT APPLICABLE	34566-4253	0	A	BLACK								65				61			58	57	56	
							51	50			47	46	45						38	37	36		
						73					31	30			26				22	21	20		
SALEABLE	NOT APPLICABLE	34566-4263	0	B	ST GRY																		
						72	71	70	69	68			65	64		62	61	60					54
						52	51				47	46		44		42	41	40					
SALEABLE	NOT APPLICABLE	34566-4273	0	B	ST GRY	73				32	31	30		28		26	25	24				20	19
						73								12	11	10	9					2	1
						72	71	70	69	68	67	66	65	64		62	61	60					54
SALEABLE	NOT APPLICABLE	34566-4283	0	A	BLACK	52	51				47		45	44		42	41	40					
						73				32	31	30		28		26	25	24				20	19
						73							13	12	11	10	9	8				2	1
SALEABLE	NOT APPLICABLE	34566-4293	0	B	ST GRY			70	69						63	62	61	60			57	56	55
						52	51		49					44	43	42	41				37	36	34
						73				32			29	28	27	26			23			19	18
SALEABLE	NOT APPLICABLE	34566-4313	0	B	ST GRY																		
								50	49	48			45		43				39	38	37	36	35
						73							29		27				23	22	21		18
SALEABLE	NOT APPLICABLE	34566-4323	0	B	ST GRY																		
								50		48		46			43				39	38	37	36	35
						73				16	15	14	13						7	6	5	4	3
SALEABLE	NOT APPLICABLE	34566-4333	0	A	BLACK	72	71	70	69		67			64	63			60	59			56	55
						52	51		49		47		45	44	43	42	41		38		36		34
						73				32		30		28		26	25		23			19	18
SALEABLE	NOT APPLICABLE	34566-4343	0	A	BLACK																		
						72	71	70	69					64	63			60	59	58		56	55
						52	51		49		47		45	44	43	42	41		38		36		34
SALEABLE	NOT APPLICABLE	34566-4353	0	C	BLUE																		
								70		68					63	62			59	58	57		
						52	51			48	47			44		42		40	39				34
SALEABLE	NOT APPLICABLE	34566-4363	0	A	BLACK	73				32		30				26	25		23	22	21	20	
						73					15	14	13						7	6	5	4	
																							1
SALEABLE	NOT APPLICABLE	34566-4373	0	A	BLACK			70	69						63	62	61	60		58	57	56	55
						52	51		49					44	43	42	41				37	36	34
						73				32				28		26						19	18
SALEABLE	NOT APPLICABLE	34566-4383	0	H	ST GRY																		
							79					74	73	72	71		69	68	67			64	
							59					54		52			49	48	47				42
SALEABLE	NOT APPLICABLE	34566-4383	0	H	ST GRY																		
								38					33				29	27		25			
								18				15	14			11	10	9	8	7			





MX123 52/66/73/80-WAY RECEPTACLE ASSY SEALED PIN OUT SHEET

STATUS	GM PART #	HRNS CONN ASSY			TPA	GROMMET CAP																				
		MATERIAL/PART	WIRE DRESS OPTION	KEY OPTION ▽Fp	COLOR OPTION ▽Fp	NUMBERS INDICATE CAVITIES OPEN FOR CIRCUITS ▽Fp																				
		NUMBER																								
SALEABLE	NOT APPLICABLE	34566-4393	0	G	BLUE			78	77		75	74		72		70	69		67		65	64	63	62		
						60		58	57		55	54		52	51	50	49		47		45					
						40		38	37				33	32	31				27	26	25	24				
						20		18	17							10	9	8		6	5		3	2	1	
SALEABLE	NOT APPLICABLE	34566-4413	0	B	ST GR Y									63					59	58	57	56	55		53	
								50	49	48		46			43				39	38	37	36	35	34	33	
						73							29		27				23	22	21			18		
										16	15	14							7	6	5	4	3			
SALEABLE	NOT APPLICABLE	34566-4423	9	C	BLUE	72		70		68	67	66			63	62			59		57				53	
						52	51			48	47	46		44		42		40	39	38	37	36		34	33	
						73				32		30			27	26	25	24		22	21					
											15	14				10	9	8		6	5	4		2		
SALEABLE	NOT APPLICABLE	34566-4433	9	A	BLACK			70	69						63	62	61	60		58	57	56	55	54	53	
						52	51	50	49					44	43	42	41	40			37	36		34		
						73				32				29	28	27	26						19	18		
										16	15	14	13	12	11	10							3			
SALEABLE	NOT APPLICABLE	34566-4443	9	A	BLACK						67	66														
										48	47						41									
						73				32	31	30	29		27	26	25			22	21		19	18	17	
										16	15	14	13		11	10	9	8	7	6	5	4	3		1	
SALEABLE	NOT APPLICABLE	34566-4453	0	A	BLACK	72	71	70	69	68			65	64	63	62	61	60	59	58	57	56	55	54	53	
						52	51	50	49	48		46	45	44	43	42		40	39	38	37	36	35	34	33	
						73								28				24	23			20				
														12	11									2	1	
SALEABLE	NOT APPLICABLE	34566-4463	9	B	ST GR Y										63									53		
										48	47		45		43	42			39				35	34	33	
						73										26			23	22			19			
															11										1	
SALEABLE	NOT APPLICABLE	34566-4473	0	B	ST GR Y								64	63	62			59	58					53		
											47		45		43	42			39				35	34	33	
						73										26	25		23	22						
																							3		1	
SALEABLE	NOT APPLICABLE	34566-4483	9	C	BLUE	72		70		68	67	66			63	62			59	58	57	56	55		53	
						52	51		49	48	47	46		44				40	39	38	37	36		34	33	
						73				32		30			27	26	25	24	23	22	21	20	19	18	17	
											15	14	13			10	9	8	7	6	5	4	3	2	1	
SALEABLE	NOT APPLICABLE	34566-4493	9	A	BLACK	72	71	70	69		67			64	63	62	61	60	59	58	57	56	55	54	53	
						52	51	50	49	48	47		45	44	43	42	41	40	39		37	36		34		
						73				32		30	29	28	27	26		24	23		21		19	18	17	
										16	15	14	13	12	11	10		8			5		3	2	1	
SALEABLE	NOT APPLICABLE	34566-4513	9	B	ST GR Y	72	71	70		68	67	66				62	61	60	59	58	57	56	55	54	53	
						52	51	50		48	47	46				42	41	40	39	38	37	36	35	34	33	
						73				32	31	30	29	28	27	26	25	24	23				19	18	17	
										16	15	14	13			10		8	7				3	2	1	
SALEABLE	NOT APPLICABLE	34566-4523	0	G	BLUE			78	77		75	74		72		70	69		67		65	64	63	62		
						60		58	57		55	54		52	51	50	49		47		45					
						40		38	37						31					27	26	25	24			
						20		18	17							10	9	8		6	5		3	2	1	
SALEABLE	NOT APPLICABLE	34566-4533	0	A	BLACK	72			69		67		65		63			60			57	56			53	
									49		47			44	43			40			37	36	35		33	
						73					31	30	29	28				24			21	20			17	
										16	15	14	13		11	10					5	4	3	2	1	
SALEABLE	NOT APPLICABLE	34566-4543	0	B	ST GR Y					68	67			64	63					58	57		55		53	
												46	45		43					38	37		35			
						73				32		30	29	28	27					22	21		19		17	
														12		10										1
SALEABLE	NOT APPLICABLE	34566-4553	0	B	ST GR Y					68	67			64	63					58	57				53	
												46	45		43					38	37					
						73				32		30	29	28	27					22	21				17	
														12		10										



MX123 52/66/73/80-WAY RECEPTACLE ASSY SEALED PIN OUT SHEET

STATUS	GM PART #	HRNS CONN ASSY			TPA	GROMMET CAP																				
		MATERIAL/PART	WIRE DRESS OPTION	KEY OPTION ▽ Fp	COLOR OPTION ▽ Fp	NUMBERS INDICATE CAVITIES OPEN FOR CIRCUITS ▽ Fp																				
		NUMBER																								
SALEABLE	NOT APPLICABLE	34566-4563	0	B	ST GRY					68	67			64	63					58			55		53	
												46	45		43					38			35			
						73				32		30	29	28	27					22			19		17	
SALEABLE	NOT APPLICABLE	34566-4573	0	B	ST GRY					68	67			64	63					58					53	
												46	45		43					38						
						73				32		30	29	28	27					22					17	
SALEABLE	NOT APPLICABLE	34566-4583	0	B	ST GRY					68	67			64					58					53		
												46	45					38								
						73				32		30	29	28	27					22					17	
SALEABLE	NOT APPLICABLE	34566-4593	0	B	ST GRY					68	67			64					58					53		
												46	45					38								
						73				32		30	29	28	27					22					17	
SALEABLE	NOT APPLICABLE	34566-4593	0	B	ST GRY					68	67			64					58					53		
												46	45					38								
						73				32		30	29	28	27					22					17	
SALEABLE	NOT APPLICABLE	34566-4613	0	A	BLACK	72			69		67	66	65		63			60			57	56			53	
									49		47			44	43	42		40			37	36	35		33	
						73					31	30	29	28	27	26		24			21	20			17	
SALEABLE	NOT APPLICABLE	34566-4623	0	B	ST GRY					68		66					60	59					55	54	53	
										48		46						40	39					35	34	33
						73				32	31	30	29	28	27	26	25	24	23						17	
SALEABLE	NOT APPLICABLE	34566-4633	0	A	BLACK		71	70	69					64	63			60	59	58		56	55	54	53	
							52	51		49		47		45	44	43	42	41			38		36		34	
						73					16	15			12		10		8			5		3		
SALEABLE	NOT APPLICABLE	34566-4643	0	B	ST GRY	72		70		68		66					60	59					55	54	53	
										48		46						40	39					35	34	33
						73				32	31	30	29	28	27	26	25	24	23					19	18	17
SALEABLE	NOT APPLICABLE	34566-4653	0	A	BLACK		71	70	69		67			64	63			60	59			56	55	54	53	
							52	51		49		47		45	44	43	42	41			38		36		34	
						73				32		30		28		26			23					19	18	
SALEABLE	NOT APPLICABLE	34566-4663	0	A	BLACK		71	70	69					64	63			60	59	58		56	55	54	53	
							52	51		49		47		45	44	43	42	41			38		36		34	
						73				32		30		28		26							19	18		
SALEABLE	NOT APPLICABLE	34566-4673	0	A	BLACK						67	66														
											47						41									
						73				32	31	30	29		27	26	25			22	21		19	18	17	
SALEABLE	NOT APPLICABLE	34566-4683	9	B	ST GRY					68	67	66	65	64			62	61	60	59	58	57	56	55	54	
												46		44			41	40		38	37	36				
						73				32	31	30	29	28	27		25	24			21	20		18	17	
SALEABLE	NOT APPLICABLE	34566-4693	0	B	ST GRY					68	67	66	65				61	60			57	56	55	54		
										48		46		44			41	40		38	37	36				
						73				32	31	30	29	28	27			24			21	20	19	18	17	
SALEABLE	NOT APPLICABLE	34566-4713	0	A	BLACK						67			64	63			60	59			56	55	54	53	
											47		45	44	43	42	41					36		34		
						73				32		30		28		26			23				19	18		
SALEABLE	NOT APPLICABLE	34566-4723	0	A	BLACK						67			64	63			60	59	58		56	55	54	53	
											47		45	44	43	42	41					36		34		
						73				32		30		28		26							19	18		



MX123 52/66/73/80-WAY RECEPTACLE ASSY SEALED PIN OUT SHEET

STATUS	GM PART #	HRNS CONN ASSY			TPA	GROMMET CAP																						
		MATERIAL/PART	WIRE DRESS OPTION	KEY OPTION ▽Fp	COLOR OPTION ▽Fp	NUMBERS INDICATE CAVITIES OPEN FOR CIRCUITS ▽Fp																						
		NUMBER																										
SALEABLE	NOT APPLICABLE	34566-4733	0	A	BLACK	72	71	70	69					64	63			60	59	58		56	55	54	53			
						52	51		49		47		45	44	43	42	41					36		34				
						73				32		30		28		26				21		19	18					
						73				16	15			12		10		8			5		3					
SALEABLE	NOT APPLICABLE	34566-4743	9	A	BLACK	72	71	70	69		67		65	64	63	62	61	60	59	58	57	56	55	54	53			
						52	51	50	49	48	47		45	44	43	42	41	40	39		37	36		34				
						73				32		30	29	28	27	26		24	23		21		19	18	17			
						73				16	15	14	13	12	11	10		8			5		3	2	1			
SALEABLE	NOT APPLICABLE	34566-4753	0	B	ST GRY					68	67			64						58								
												46	45							38								
						73				32		30	29	28	27					22					17			
						73					15		13			10				6					1			
SALEABLE	NOT APPLICABLE	34566-4763	0	B	ST GRY					68	67			64														
												46	45															
						73				32		30	29	28	27										17			
						73					15		13			10				6					1			
SALEABLE	NOT APPLICABLE	34566-4773	0	B	ST GRY					68	67			64					59	58				54				
												46	45						39	38								
						73				32		30	29	28	27				23	22					17			
						73					15		13			10		8		6					1			
SALEABLE	NOT APPLICABLE	34566-4783	0	B	ST GRY					68	67			64	63					58			55					
												46	45		43					38			35					
						73				32		30	29	28	27					22			19		17			
						73					15		13			10				6					1			
SALEABLE	NOT APPLICABLE	34566-4793	0	B	ST GRY					68	67			64	63					58								
												46	45		43					38								
						73				32		30	29	28	27					22					17			
						73					15		13			10				6								
SALEABLE	NOT APPLICABLE	34566-4813	9	B	ST GRY					68	67			64					59	58				54				
												46	45						39	38								
						73				32		30	29	28	27				23	22					17			
						73					15		13			10	9	8		6					1			
SALEABLE	NOT APPLICABLE	34566-4823	0	C	BLUE			51	50	49	68	67	66	65	64				59	58	57		55	54	53			
									48		46	45		43	42	41	40	39	38	37		35		33				
						73				32	31	30				26		24	23	22		20						
						73				16			13			10	9	8	7	6	5	4	3	2				
SALEABLE	NOT APPLICABLE	34566-4833	0	C	BLUE	72			70		68	67	66			63	62			59		57			53			
						52	51			48	47	46		44		42		40	39		37	36		34	33			
						73				32		30			27	26	25	24		22	21							
						73					15	14				10	9	8		6	5	4		2				
SALEABLE	NOT APPLICABLE	34566-4843	0	C	BLUE	72			70		68	67	66			63	62			59		57			53			
						52	51			48	47	46		44		42		40	39	38	37	36		34	33			
						73				32		30			27	26	25	24		22	21							
						73					15	14				10	9	8		6	5	4		2				
SALEABLE	NOT APPLICABLE	34566-4853	0	C	BLUE	72			70		68		66			63	62			59		57	56	55		53		
						52	51			48	47	46		44		42		40	39		37	36		34	33			
						73				32		30			27	26	25	24		22	21		19	18				
						73					15	14				10	9	8		6	5	4	3	2				
SALEABLE	NOT APPLICABLE	34566-4863	0	C	BLUE	72			70		68		66			63	62			59		57			53			
						52	51			48	47	46		44		42		40	39	38	37	36		34	33			
						73				32		30			27	26	25	24		22	21							
						73					15	14				10	9	8		6	5	4		2				
SALEABLE	NOT APPLICABLE	34566-4873	0	C	BLUE	72			70		68		66			63	62			59		57			53			
						52	51			48	47	46		44		42		40	39		37	36		34	33			
						73				32		30			27	26	25	24		22	21							
						73					15	14				10	9	8		6	5	4		2				
SALEABLE	NOT APPLICABLE	34566-4883	9	A	BLACK	72				69		67		65		63			60			57	56			53		
									49		47	46		44	43			40			37	36	35			33		
						73					31	30	29	28				24			21	20				17		
						73				16	15	14	13		11	10					5	4	3	2	1			



MX123 52/66/73/80-WAY RECEPTACLE ASSY SEALED PIN OUT SHEET

STATUS	GM PART #	HRNS CONN ASSY			TPA	GROMMET CAP																			
		MATERIAL/PART	WIRE DRESS OPTION	KEY OPTION Fp	COLOR OPTION Fp	NUMBERS INDICATE CAVITIES OPEN FOR CIRCUITS																			
		NUMBER				Fp																			
SALEABLE	NOT APPLICABLE	34566-4893	9	B	ST GRY					68	67			64	63					58			55		
												46	45		43					38			35		
						73				32		30	29	28	27					22			19		17
						73					15		13			10									1
SALEABLE	NOT APPLICABLE	34566-4913	9	B	ST GRY					68	67			64	63					58	57		55		53
												46	45		43					38	37		35		
						73				32		30	29	28	27					22	21		19		17
						73								12		10									1
SALEABLE	NOT APPLICABLE	34566-4923	9	A	BLACK	72			69		67		65		63			60		57	56				53
									49		47			44	43			40		37	36	35			33
						73					31	30	29	28				24		21	20				17
										16	15	14	13		11	10				5	4	3	2		1
SALEABLE	NOT APPLICABLE	34566-4933	0	C	BLUE	72		70		68	67	66			63	62			59		57				53
						52	51			48	47	46			44			40	39		37	36	35	34	33
						73				32		30			27	26	25	24		22	21				
						73						15	14			10	9	8		6	5	4		2	
SALEABLE	NOT APPLICABLE	34566-4943	0	A	BLACK			70	69	68	67				63	62	61	60	59	58	57	56	55	54	53
						52	51	50	49					44	43	42	41		39	38	37	36		34	
						73				32	31		29	28	27	26	25		23				19	18	
										16	15	14	13	12	11	10	9	8					3		
SALEABLE	NOT APPLICABLE	34566-4953	0	B	ST GRY	72	71	70	69	68	67	66	65	64	63				59						53
						52	51	50	49	48	47	46	45	44	43				39					34	33
						73				32	31	30	29	28	27	26	25	24	23				19	18	17
										16	15	14	13	12	11	10		8	7				3	2	1
SALEABLE	NOT APPLICABLE	34566-4963	9	A	BLACK	72			69		67	66	65		63			60			57	56			53
									49		47	46		44	43	42		40			37	36	35		33
						73					31	30	29	28	27	26		24			21	20			17
										16	15	14	13		11	10					5	4	3	2	1
SALEABLE	NOT APPLICABLE	34566-4973	9	B	ST GRY					68	67			64				59	58						54
												46	45	44	43				39	38					
						73				32		30	29	28	27				23	22					17
											15		13	12		10				6					1
SALEABLE	NOT APPLICABLE	34566-4983	0	B	ST GRY	72		70		68		66						60	59				55	54	53
						52		50		48		46		44				40	39				35	34	33
						73				32	31	30	29	28	27	26	25	24	23				19	18	17
										16						10		8	7				2		1
SALEABLE	NOT APPLICABLE	34566-4993	0	A	BLACK	72	71	70	69		67			64	63			60	59			56	55	54	53
						52	51		49		47		45	44	43	42	41				36		34		
						73				32		30		28		26						19	18		
										16	15			12		10						3			
SALEABLE	NOT APPLICABLE	34566-5013	9	B	ST GRY					68	67			64	63				59	58			55	54	
												46	45	44	43				39	38			35		
						73				32		30	29	28	27				23	22			19		17
											15		13	12		10				6					1
SALEABLE	NOT APPLICABLE	34566-5023	0	C	BLUE	72		70		68	67				63	62			59		57				53
						52	51			48	47	46		44		42		40	39		37	36		34	33
						73				32		30				26	25	24		22	21	20			
											15	14						8		6	5	4		2	
SALEABLE	NOT APPLICABLE	34566-5033	0	A	BLACK			70	69						63	62	61	60		58	57	56	55	54	53
						52	51		49					44	43	42	41				37	36	35	34	33
						73				32			29	28	27	26	25						19	18	
										16	15		13	12	11	10							3		
SALEABLE	NOT APPLICABLE	34566-5043	0	A	BLACK																				
						73					31														
SALEABLE	NOT APPLICABLE	34566-5053	0	B	ST GRY																				
											47														
						73					31											20			17
																									1



MX123 52/66/73/80-WAY RECEPTACLE ASSY SEALED PIN OUT SHEET

STATUS	GM PART #	HRNS CONN ASSY			TPA	GROMMET CAP																						
		MATERIAL/PART	WIRE DRESS OPTION	KEY OPTION ▽Fp	COLOR OPTION ▽Fp	NUMBERS INDICATE CAVITIES OPEN FOR CIRCUITS ▽Fp																						
		NUMBER																										
SALEABLE	NOT APPLICABLE	34566-5063	9	H	ST GRY	80	79	78	77	76	75	74	73	72	71	70	69	68	67	66	65	64	63	62	61			
						60	59	58	57	56	55	54	53	52	51	50	49	48	47	46	45	44	43	42	41			
						40	39	38	37		35	34	33	32		30	29		27	26		24	23	22	21			
						20	19	18	17			14	13	12	11	10	9	8		6	5		3	2				
SALEABLE	NOT APPLICABLE	34566-5073	9	A	BLACK	72	71	70	69	68	67	66	65	64	63	62	61	60	59	58	57	56	55	54	53			
						52	51	50	49	48	47	46	45	44	43	42	41	40	39	38	37	36		34	33			
						73				32	31	30	29	28	27	26		24	23	22	21	20	19	18				
										16			13	12	11	10	9	8								1		
SALEABLE	NOT APPLICABLE	34566-5083	9	A	BLACK			70	69						63	62	61	60		58	57	56	55	54	53			
						52	51		49					44	43	42	41			38	37			34				
						73				32			29	28	27	26			23				19	18				
										16	15		13	12	11	10		8					3					
SALEABLE	NOT APPLICABLE	34566-5093	0	B	ST GRY	72	71	70	69	68	67	66	65	64	63	62	61	60	59	58	57	56	55	54	53			
						52	51	50	49	48	47	46	45	44	43	42	41	40	39	38	37	36	35	34	33			
						73							29		27				23	22	21			18				
										16	15	14	13					8	7	6	5	4	3					
SALEABLE	NOT APPLICABLE	34566-5113	0	A	BLACK	72	71	70	69	68	67	66		64	63	62		60	59				55	54	53			
						52			49	48				44	43	42	41	40	39				35	34	33			
						73				32			29		27		25	24	23				19	18	17			
										16			13	12	11		9	8	7	6	5	4	3	2	1			
SALEABLE	NOT APPLICABLE	34566-5123	9	C	BLUE	72		70		68	67	66			63	62			59		57			53				
						52	51			48	47	46	45	44				40	39	38	37	36		34	33			
						73				32		30			27	26	25	24		22	21	20						
											15	14				10	9	8		6	5	4		2				
SALEABLE	NOT APPLICABLE	34566-5133	9	B	ST GRY	72	71	70		68	67	66				62	61	60	59	58	57	56	55	54	53			
						52	51	50		48	47	46				42	41	40	39	38	37	36	35	34	33			
						73				32	31	30	29	28	27	26	25	24	23									
										16	15	14	13				10	9	8									
SALEABLE	NOT APPLICABLE	34566-5143	0	C	BLUE	72		70		68	67	66			63	62			59		57				53			
						52	51			48	47	46		44		42		40	39		37	36		34	33			
						73				32		30				26	25	24		22	21	20						
											15	14				10	9	8		6	5	4		2				
SALEABLE	NOT APPLICABLE	34566-5153	0	A	BLACK			70	69						63	62	61	60		58	57	56	55	54	53			
						52	51		49		47			44	43	42	41				37	36	35	34	33			
						73				32			29	28	27	26	25						19	18				
										16	15		13	12	11	10							3					
SALEABLE	NOT APPLICABLE	34566-5163	9	A	BLACK	72			69		67		65		63			60			57	56			53			
									49		47			44	43			40			37	36	35		33			
						73					31	30	29	28				24			21	20			17			
										16	15	14			11	10					5	4	3	2	1			
SALEABLE	NOT APPLICABLE	34566-5173	9	B	ST GRY					68	67			64	63				59		57							
												46	45		43				39		37							
						73				32		30	29	28	27						21							
																10				6	5	4	3					
SALEABLE	NOT APPLICABLE	34566-5183	0	B	ST GRY					68	67			64					59	58				54				
												46	45	44					39	38								
						73				32		30	29	28	27				23	22						17		
														12		10		8								1		
SALEABLE	NOT APPLICABLE	34566-5193	0	A	BLACK			70	69						63	62	61	60		58	57	56	55	54	53			
						52	51		49					44	43	42	41				37	36		34				
						73				32			29	28	27	26							19	18	17			
										16	15		13	12	11	10							3	2	1			
SALEABLE	NOT APPLICABLE	34566-5213	0	A	BLACK	72	71	70	69	68	67	66	65	64	63	62		60	59				55	54	53			
						52			49	48				44	43	42	41	40	39				35	34	33			
						73				32			29		27		25	24	23				19	18	17			
										16			13	12	11		9	8	7	6	5	4	3	2	1			
SALEABLE	NOT APPLICABLE	34566-5223	0	C	BLUE	72		70			67	66			63	62			59		57				53			
						52	51			48		46		44		42		40	39					34	33			
						73				32		30			27	26	25			22	21							
											15	14				10	9			6	5	4						



MX123 52/66/73/80-WAY RECEPTACLE ASSY SEALED PIN OUT SHEET

STATUS	GM PART #	HRNS CONN ASSY			TPA	GROMMET CAP																			
		MATERIAL/PART	WIRE DRESS OPTION	KEY OPTION ▽Fp	COLOR OPTION ▽Fp	NUMBERS INDICATE CAVITIES OPEN FOR CIRCUITS ▽Fp																			
		NUMBER																							
SALEABLE	NOT APPLICABLE	34566-5233	0	C	BLUE	72		70		68	67	66			63	62			59		57	56	55		53
						52	51			48	47	46		44		42		40	39	38				34	33
						73				32		30				26	25			22	21		19	18	
					15	14					10	9			6	5	4	3							
SALEABLE	NOT APPLICABLE	34566-5243	0	C	BLUE	72	71	70	69	68	67	66	65		63	62	61		59	58	57	56	55	54	53
							51	50	49	48		46	45	44	43	42	41	40	39	38		36	35	34	33
						73					31	30	29	28	27	26	25			22	21	20	19	18	17
				16	15	14						9		7	6	5	4	3	2	1					
SALEABLE	NOT APPLICABLE	34566-5253	0	B	ST GRY						67	66			63				59	58	57	56	55		53
								50	49	48		46	45		43				39	38	37	36	35	34	33
						73							29		27				23	22	21			18	
				16	15	14	13						8	7	6	5	4	3							
SALEABLE	NOT APPLICABLE	34566-5263	0	B	ST GRY	72	71	70		68	67	66				62	61	60	59	58	57	56	55	54	53
						52	51	50		48	47	46				42	41	40	39	38	37	36	35	34	33
						73				32	31	30	29	28	27		25	24							17
				16	15	14	13				10		8							2	1				
SALEABLE	NOT APPLICABLE	34566-5273	0	A	BLACK			70	69						63	62	61	60		58	57	56	55	54	53
						52	51		49					44	43	42	41				37	36		34	
						73				32			29	28	27	26			23				19	18	
				16	15		13	12	11	10	9	8						3							
SALEABLE	NOT APPLICABLE	34566-5283	0	C	BLUE	72		70		68	67	66			63	62			59		57	56	55	54	53
						52	51			48	47	46		44		42		40	39					34	33
						73				32		30				26	25			22	21		19	18	
					15	14					10	9			6	5	4	3							
SALEABLE	NOT APPLICABLE	34566-5293	0	A	BLACK			70	69						63	62	61	60		58	57	56	55	54	53
						52	51		49					44	43	42	41	40			37	36		34	
						73				32			29	28	27	26							19	18	17
				16	15		13	12	11	10								3	2	1					
SALEABLE	NOT APPLICABLE	34566-5313	0	C	BLUE	72		70		68	67	66			63	62			59		57	56	55		53
						52	51			48	47	46		44		42		40	39	38	37	36		34	33
						73				32		30			27	26	25	24		22	21		19	18	
					15	14					10	9	8			6	5	4	3	2					
SALEABLE	NOT APPLICABLE	34566-5323	0	G	BLUE	80		78	77		75	74	73	72		70	69		67		65	64	63	62	
						60		58	57		55	54		52	51	50	49		47		45				
						40		38	37				33	32	31				27	26	25	24			
				20		18	17							10	9	8		6	5	4	3	2	1		
SALEABLE	NOT APPLICABLE	34566-5333	0	A	BLACK	72	71	70		68	67	66	65	64	63	62		60	59			56			53
							51		49	48	47	46	45	44	43		41	40							
						73						30	29	28		26	25	24				20			17
								12	11																
SALEABLE	NOT APPLICABLE	34566-5343	0	B	ST GRY					68	67			64					59	58				54	
												46	45						39	38					
						73				32		30	29	28	27				23	22					17
								12		10		8		6							1				
SALEABLE	NOT APPLICABLE	34566-5353	9	B	ST GRY					68	67			64	63				59	58			55	54	
												46	45	44	43				39	38			35	34	
						73				32		30	29	28	27				23	22			19		17
					15		13	12		10				6							1				
SALEABLE	NOT APPLICABLE	34566-5363	0	C	BLUE	72		70		68		66			63	62			59		57				53
						52	51			48	47	46		44		42		40	39	38				34	33
						73				32		30				26	25			22	21				
					15	14					10	9			6	5	4								
SALEABLE	NOT APPLICABLE	34566-5373	0	C	BLUE	72		70		68		66			63	62			59		57				53
						52	51			48	47	46		44		42		40	39					34	33
						73				32		30				26	25			22	21				
					15	14					10	9			6										
SALEABLE	NOT APPLICABLE	34566-5383	0	C	BLUE	72		70		68		66			63	62			59		57				53
						52	51			48	47	46		44		42		40	39		37	36		34	33
						73				32		30				26	25	24		22	21				
					15	14					10	9	8		6	5	4			2					



MX123 52/66/73/80-WAY RECEPTACLE ASSY SEALED PIN OUT SHEET

STATUS	GM PART #	HRNS CONN ASSY			TPA	GROMMET CAP																				
		MATERIAL/PART	WIRE DRESS OPTION	KEY OPTION ▽ Fp	COLOR OPTION ▽ Fp	NUMBERS INDICATE CAVITIES OPEN FOR CIRCUITS ▽ Fp																				
		NUMBER																								
SALEABLE	NOT APPLICABLE	34566-5393	0	A	BLACK			70	69						63							56	55	54	53	
						52	51		49					44	43	42	41					36		34		
						73					32				28		26			23		21		19	18	
											16				12		10		8			5		3		
SALEABLE	NOT APPLICABLE	34566-5413	0	A	BLACK			70	69						63							56	55	54	53	
						52	51		49					44	43	42	41					36		34		
						73					32				28		26			23		21		19	18	
											16	15			12		10		8			5		3		
SALEABLE	NOT APPLICABLE	34566-5423	0	A	BLACK			70	69						63					58		56	55	54	53	
						52	51		49					44	43	42	41					36		34		
						73					32				28		26						19	18		
											16				12		10						3			
SALEABLE	NOT APPLICABLE	34566-5433	9	B	ST GRY					68	67			64					59	58				54		
												46	45					39	38							
						73					32			30	29	28	27			23	22				17	
																	10				6				1	
SALEABLE	NOT APPLICABLE	34566-5443	9	B	ST GRY					68	67			64				59	58				54			
												46	45					39	38							
						73					32			30	29	28	27			23	22				17	
												15			13		10				6				1	
SALEABLE	NOT APPLICABLE	34566-5453	0	B	ST GRY					68	67			64				59	58				54			
												46	45					39	38							
						73					32			30	29	28	27			23	22				17	
												15			13		10				6				1	
SALEABLE	NOT APPLICABLE	34566-5463	0	A	BLACK	72		70							63											
						52			49								41									
						73						31	30		28	27	26			23			20	19		
											16	15	14		12		10				6					
SALEABLE	NOT APPLICABLE	34566-5473	0	A	BLACK	72	71	70		68	67	66	65	64	63	62		60	59			56			53	
						52	51			48	47	46	45	44	43	42	41	40								
						73						31	30	29	28	27	26	25	24	23			20	19		17
											16	15	14		12	11	10				6					
SALEABLE	NOT APPLICABLE	34566-5483	0	B	ST GRY	72		70		68			66		64	63			60	59			55	54	53	
						52		50		48			46					40	39				35	34	33	
						73					32	31	30	29	28	27	26	25	24			20			17	
											16						10		8			5	4		2	1
SALEABLE	NOT APPLICABLE	34566-5493	0	A	BLACK	72		70	69						63			60	59	58	57	56	55	54	53	
						52	51		49					44	43	42	41	40			37	36		34		
						73					32				28		26						19	18	17	
											16	15			12		10						3	2	1	
SALEABLE	NOT APPLICABLE	34566-5513	9	B	ST GRY					68	67			64	63				58			55				
												46	45		43					38			35			
						73					32			30	29	28	27				22			19		17
																	10	9	8						1	
SALEABLE	NOT APPLICABLE	34566-5523	9	A	BLACK	72			69		67	66	65		63			60			57	56			53	
									49			47			44	43	42		40			37	36	35		33
						73						31	30	29	28	27	26		24			21	20			17
											16	15	14	13		11	10					5	4	3	2	1
SALEABLE	NOT APPLICABLE	34566-5533	9	B	ST GRY					68	67			64				59	58				54			
												46	45					39	38							
						73					32			30	29	28	27				23	22			17	
																	10	9	8			6				1
SALEABLE	NOT APPLICABLE	34566-5543	9	A	BLACK					68	67			64				59	58							
												46	45					39	38							
						73					32			30	29	28	27				23	22			17	
															12		10		8		6				1	
SALEABLE	NOT APPLICABLE	34566-5553	9	B	ST GRY					68	67			64				59	58				54			
												46	45					39	38							
						73					32			30	29	28	27				23	22			17	
															12		10		8		6				1	



MX123 52/66/73/80-WAY RECEPTACLE ASSY SEALED PIN OUT SHEET

STATUS	GM PART #	HRNS CONN ASSY			TPA	GROMMET CAP																							
		MATERIAL/PART	WIRE DRESS OPTION	KEY OPTION ▽ Fp	COLOR OPTION ▽ Fp	NUMBERS INDICATE CAVITIES OPEN FOR CIRCUITS ▽ Fp																							
		NUMBER																											
SALEABLE	NOT APPLICABLE	34566-5563	0	A	BLACK	72	71	70	69					64	63			60	59	58	57	56	55	54	53				
						52	51		49	48	47		45	44	43	42	41				37	36			34	33			
						73				32		30		28		26								19	18	17			
						73				16	15			12		10								3	2	1			
SALEABLE	NOT APPLICABLE	34566-5573	0	C	BLUE	72		70		68		66			63	62			59	58	57	56	55		53				
						52	51		49	48	47	46		44		42		40	39	38	37	36			34	33			
						73				32		30				26	25	24	23	22	21	20	19	18	17				
						73					15	14	13			10	9	8	7	6	5	4			2	1			
SALEABLE	NOT APPLICABLE	34566-5583	0	B	ST GRY	72		70		68		66		64	63			60	59				55	54	53				
						52		50		48		46					40	39					35	34	33				
						73				32	31	30	29	28	27	26	25	24	23			20			17				
						73				16						10		8	7		5	4			2	1			
SALEABLE	NOT APPLICABLE	34566-5593	0	C	BLUE	72		70		68		66			63	62			59		57		55		53				
						52	51			48	47	46		44		42		40	39					34	33				
						73				32		30				26	25		23	22	21								
						73					15	14				10	9		7	6	5	4							
SALEABLE	NOT APPLICABLE	34566-5613	0	C	BLUE	72		70		68					63	62			59	58	57				53				
						52	51			48	47			44		42		40	39		37	36			34	33			
						73				32		30			27	26	25	24	23	22	21	20			17				
						73					15	14	13					8	7	6	5	4			2	1			
SALEABLE	NOT APPLICABLE	34566-5623	0	C	BLUE	72		70		68					63	62			59		57				53				
						52	51			48	47			44		42		40	39		37	36			34	33			
						73				32		30			27	26	25	24	23	22	21	20							
						73					15	14	13					8	7	6	5	4			2				
SALEABLE	NOT APPLICABLE	34566-5633	0	B	ST GRY	72										62	61												
						52				48		46		44	43		41	40											
						73						30											20	19	18				
						73				16	15	14											4						
SALEABLE	NOT APPLICABLE	34566-5643	0	B	ST GRY	72										62	61												
						52				48		46			43		41	40											
						73						30											20	19	18				
						73				16	15	14											4						
SALEABLE	NOT APPLICABLE	34566-5653	0	A	BLACK	72	71	70	69	68		66	65	64	63		61	60			57	56		54	53				
						52	51	50	49	48		46	45	44	43			40	39	38	37	36			34	33			
						73				32	31	30	29	28		26	25		23	22	21					17			
						73					15	14	13	12			9		7	6	5				2				
SALEABLE	NOT APPLICABLE	34566-5663	0	C	BLUE				69		67	66		64		62		60			57		55	54					
						52	51	50		48		46	45	44		42					37		35	34	33				
						73				32	31			28	27	26							19	18					
						73				16	15	14	13	12	11	10	9												
SALEABLE	NOT APPLICABLE	34566-5673	0	C	BLUE				69		67	66		64			61	60			57			54					
						52	51	50	49	48		46	45	44		42					37			34	33				
						73				32	31			28	27	26								18					
						73				16	15	14	13	12	11	10	9												
SALEABLE	NOT APPLICABLE	34566-5683	0	B	ST GRY	72										62	61												
						52				48		46		44	43		41	40											
						73						30											20	19	18				
						73				16		14											4						
SALEABLE	NOT APPLICABLE	34566-5693	0	A	BLACK	72	71	70	69	68		66	65	64	63		61	60			57	56		54	53				
						52	51	50	49	48		46	45	44	43			40	39	38	37	36			34	33			
						73				32	31	30	29	28		26	25		23	22	21	20							
						73					15	14	13	12			9		7	6	5	4			2				
SALEABLE	NOT APPLICABLE	34566-5713	0	C	BLUE				69		67	66		64		62		60			57		55	54					
						52	51	50		48		46	45	44		42					37		35	34	33				
						73				32	31			28	27	26							19	18	17				
						73				16	15	14	13	12	11	10	9	8	7										
SALEABLE	NOT APPLICABLE	34566-5723	0	C	BLUE				69		67	66		64			61	60			57			54					
						52	51	50	49	48		46	45	44			41				37			34	33				
						73					31			28	27		25							18					
						73				16	15	14	13	12	11	10	9	8	7										





MX123 52/66/73/80-WAY RECEPTACLE ASSY SEALED PIN OUT SHEET

STATUS	GM PART #	HRNS CONN ASSY			TPA	GROMMET CAP																				
		MATERIAL/PART	WIRE DRESS OPTION	KEY OPTION ▽ Fp	COLOR OPTION ▽ Fp	NUMBERS INDICATE CAVITIES OPEN FOR CIRCUITS ▽ Fp																				
		NUMBER																								
SALEABLE	NOT APPLICABLE	34566-5733	0	A	BLACK		71	70	69					64	63			60	59	58	57	56	55	54	53	
						52	51		49				45	44	43	42	41					37	36		34	
						73				32		30		28		26								19	18	
						73				16	15			12		10								3		
SALEABLE	NOT APPLICABLE	34566-5743	0	A	BLACK		71	70	69		67			64	63			60	59		57	56	55	54	53	
						52	51		49				45	44	43	42	41					37	36		34	
						73				32		30		28		26								19	18	
						73				16	15			12		10								3		
SALEABLE	NOT APPLICABLE	34566-5753	0	A	BLACK		71	70	69					64	63			60	59		57	56	55	54	53	
						52	51		49				45	44	43	42	41					37	36		34	
						73				32		30		28		26			23		21		19	18		
						73				16	15			12		10		8			5		3			
SALEABLE	NOT APPLICABLE	34566-5763	0	C	BLUE	72		70		68		66			63	62			59		57				53	
						52	51			48	47	46		44		42		40	39		37	36		34	33	
						73				32		30			27	26	25	24		22	21	20				
						73					15	14	13			10	9	8		6	5	4		2		
SALEABLE	NOT APPLICABLE	34566-5773	0	C	BLUE	72		70		68				63	62			59	58	57				53		
						52	51			48	47			44		42		40	39		37	36		34	33	
						73				32		30			27	26	25	24		22	21	20			17	
						73					15	14	13					8		6	5	4		2	1	
SALEABLE	NOT APPLICABLE	34566-5783	0	C	BLUE	72		70		68				63	62			59		57				53		
						52	51			48	47			44		42		40	39		37	36		34	33	
						73				32		30			27	26	25	24		22	21	20				
						73					15	14	13					8		6	5	4		2		
SALEABLE	NOT APPLICABLE	34566-5793 SAME AS P/N 34566-4013	0	B	ST GR Y	72		70		68		66						60	59				55	54	53	
						52		50		48			46					40	39				35	34	33	
						73				32	31	30	29	28	27	26	25	24							17	
						73				16						10		8					2	1		
SALEABLE	NOT APPLICABLE	34566-5813	0	B	ST GR Y	72		70		68		66						60	59				55	54	53	
						52		50		48		46						40	39				35	34	33	
						73				32	31	30	29	28	27	26	25	24	23				19	18	17	
						73				16						10		8	7				2	1		
SALEABLE	NOT APPLICABLE	34566-5823	0	A	BLACK	72		70						63												
						52			49						43		41									
						73					31	30		28	27	26			23			20	19			
						73				16	15	14				10				6						
SALEABLE	NOT APPLICABLE	34566-5833	0	A	BLACK	72		70						63												
						52			49						43		41									
						73					31	30		28	27	26			23			20	19			
						73				16	15	14				10				6						
SALEABLE	NOT APPLICABLE	34566-5843	0	H	ST GR Y		79					74	73	72	71			68	67		65	64	63	62	61	
							59		57			54		52										42	41	
								38				34	33				29		27		25					
								18			15	14			11	10	9	8	7							
SALEABLE	NOT APPLICABLE	34566-5853	0	H	ST GR Y		79					74	73	72	71			68	67		65	64	63	62	61	
							59		57			54		52									43	42	41	
								38					33				29		27		25					
								18			15	14			11	10	9	8	7							
SALEABLE	NOT APPLICABLE	34566-5863	0	C	BLUE	72		70				66		63	62			59		57	56	55		53		
						52	51					46		44		42		40	39		37	36		34	33	
						73				32		30				26	25			22	21		19	18		
						73					15	14				10	9			6			3			
SALEABLE	NOT APPLICABLE	34566-5873	0	B	ST GR Y	72									62	61										
						52				48	47	46		44	43		41	40								
						73						30										20	19	18		
						73				16	15	14										4				
SALEABLE	NOT APPLICABLE	34566-5883	0	B	ST GR Y	72									62	61										
						52				48	47	46			43		41	40								
						73						30										20	19	18		
						73				16	15	14										4				



MX123 52/66/73/80-WAY RECEPTACLE ASSY SEALED PIN OUT SHEET

STATUS	GM PART #	HRNS CONN ASSY			TPA	GROMMET CAP																						
		MATERIAL/PART	WIRE DRESS OPTION	KEY OPTION ▽Fp	COLOR OPTION ▽Fp	NUMBERS INDICATE CAVITIES OPEN FOR CIRCUITS ▽Fp																						
		NUMBER																										
SALEABLE	NOT APPLICABLE	34566-5893	0	C	BLUE				69		67	66				62		60			57		55	54				
						52	51	50		48		46	45	44		42					37		35	34	33			
						73				32				28	27	26						19	18					
SALEABLE	NOT APPLICABLE	34566-5913	0	C	BLUE				69		67	66				61	60				57			54				
						52	51	50	49	48		46	45	44			41				37			34	33			
						73				32				28	27		25							18				
SALEABLE	NOT APPLICABLE	34566-5933	0	C	BLUE	72		70		68		66			63	62			59		57	56	55		53			
						52	51			48	47	46		44		42		40	39					34	33			
						73				32		30				26	25		23	22	21							
SALEABLE	NOT APPLICABLE	34566-5943	0	C	BLUE	72		70		68	67	66			63	62			59		57	56	55		53			
						52	51		49	48	47	46		44		42		40	39						34	33		
						73				32		30			27	26	25		22	21	20							
SALEABLE	NOT APPLICABLE	34566-5953	0	A	BLACK		71	70	69				65	64	63	62	61	60			58	57	56	55	54	53		
						52	51		49	48	47		45	44	43	42	41					37	36		34			
						73				32		30	29	28	27	26		24							19	18		
SALEABLE	NOT APPLICABLE	34566-5963	0	B	ST GRY	72	71	70		68	67	66				62	61	60	59	58	57	56	55	54	53			
						52	51	50		48	47	46				42	41	40	39	38	37	36	35	34	33			
						73				32	31	30	29	28	27	26	25	24							18			
SALEABLE	NOT APPLICABLE	34566-5973	0	C	BLUE	72		70		68	67	66			63	62			59		57	56	55		53			
						52	51			48	47	46		44		42		40	39						34	33		
						73				32		30			27	26	25		22	21		19	18					
SALEABLE	NOT APPLICABLE	34566-5983	0	C	BLUE				69		67	66		64		62		60			57		55	54				
						52	51	50		48		46	45	44		42						37		35	34	33		
						73				32				28	27	26								19	18			
SALEABLE	NOT APPLICABLE	34566-5993	0	A	BLACK		71	70	69		67	66	65		63	62	61	60			58	57	56	55	54	53		
						52	51	50	49		47		45	44	43	42	41	40	39			37	36	35	34			
						73				32	31	30	29	28	27	26	25	24	23		21	20	19	18	17			
SALEABLE	NOT APPLICABLE	34566-6013	0	B	ST GRY				69		67		65				61	60	59	58	57			54	53			
							51	50	49	48	47	46	45		43			40	39		37			34	33			
						73				32	31	30	29			26		24	23	22	21	20		18				
SALEABLE	NOT APPLICABLE	34566-6023	0	A	BLACK	72	71	70	69	68	67							60	59	58	57	56		54	53			
						52	51	50	49	48	47		45	44	43			40	39	38	37	36	35	34	33			
						73				32	31	30	29	28				24	23	22	21	20	19		17			
SALEABLE	NOT APPLICABLE	34566-6033	0	A	BLACK			70	69						63	62	61				58	57	56	55	54	53		
						52	51		49					44	43	42	41					37	36		34			
						73				32			29	28	27	26					21		19	18				
SALEABLE	NOT APPLICABLE	34566-6043	0	B	ST GRY					68	67	66	65	64						58			55					
												46	45							38			35					
						73				32		30	29	28	27				22			19		17				
SALEABLE	NOT APPLICABLE	34566-6053	0	B	ST GRY	72										62	61											
						52				48	47	46			43		41	40							20	19	18	
						73						30											4			2		
SALEABLE	NOT APPLICABLE	34566-6063	0	C	BLUE				69		67	66		64		62		60			57		55	54				
						52	51	50		48		46	45	44		42					37		35	34	33			
						73				32				28	27	26							19	18	17			



MX123 52/66/73/80-WAY RECEPTACLE ASSY SEALED PIN OUT SHEET

STATUS	GM PART #	HRNS CONN ASSY			TPA	GROMMET CAP																				
		MATERIAL/PART	WIRE DRESS OPTION	KEY OPTION ▽Fp	COLOR OPTION ▽Fp	NUMBERS INDICATE CAVITIES OPEN FOR CIRCUITS ▽Fp																				
		NUMBER																								
SALEABLE	NOT APPLICABLE	34566-6073	0	C	BLUE				69		67	66		64			61	60			57			54		
						52	51	50	49	48		46	45	44			41				37			34	33	
						73				32				28	27		25						18	17		
SALEABLE	NOT APPLICABLE	34566-6083	0	C	BLUE	72		70		68	67	66			63	62			59		57				53	
						52	51			48	47	46		44		42		40	39		37	36		34	33	
						73				32		30				26	25			22	21					
SALEABLE	NOT APPLICABLE	34566-6093	0	B	ST GRY	72		70			67	14			63	62	61	60	59							
						52					46			43		41	40									
						73									27								20	19	18	
SALEABLE	NOT APPLICABLE	34566-6113	0	A	BLACK	72	71	70	69	68		66	65	64	63	62	61	60		58	57	56	55	54	53	
						52	51	50	49	48		46	45	44	43	42	41	40	39	38	37	36		34	33	
						73				32	31	30	29	28	27	26	25		23	22	21	20	19	18		
SALEABLE	NOT APPLICABLE	34566-6123	0	C	BLUE				69		67	66		64		62		60			57			54		
						52	51	50		48		46	45	44		42					37			34	33	
						73								28	27	26										
SALEABLE	NOT APPLICABLE	34566-6133	9	C	BLUE	72		70		68	67				63	62			59		57				53	
						52	51			48	47			44		42		40	39	38	37	36		34	33	
						73				32		30				26	25	24		22	21					
SALEABLE	NOT APPLICABLE	34566-6173	9	B	ST GRY						67	66														
										48	47					41										
						73				32	31	30	29		27	26	25	24		22	21		19	18	17	
SALEABLE	NOT APPLICABLE	34566-6183	9	A	BLACK						15	14	13		11	10	9	8	7	6	5	4	3		1	
										48	47					41										
						73				32	31	30	29		27	26	25	24		22	21		19	18	17	
SALEABLE	NOT APPLICABLE	34566-6193	9	B	ST GRY	72	71	70	69	68	67	66	65	64		62	61	60	59	58	57	56	55	54		
						52	51	50	49			46		44			41	40		38	37	36				
						73				32	31	30	29	28	27	26	25	24			21	20		18	17	
SALEABLE	NOT APPLICABLE	34566-6213	9	A	BLACK						67	66														
										48	47					41										
						73				32	31	30	29		27	26	25	24		22	21		19	18	17	
SALEABLE	NOT APPLICABLE	34566-6223	9	C	BLUE						15	14	13			10	9			6	5	4				
						72		70		68		66			63	62			59		57				53	
						52	51			48	47	46		44				40	39					34	33	
SALEABLE	NOT APPLICABLE	34566-6233	9	B	ST GRY						15	14	13			10	9			6	5	4				
						72		70		68		66						60	59					55	54	53
						52		50		48		46						40	39					35	34	33
SALEABLE	NOT APPLICABLE	34566-6243	9	A	BLACK		71	70	69					64	63			60	59	58	57	56	55	54	53	
						52	51	50	49				45	44	43	42	41		39		37	36		34		
						73				32		30		28		26							19	18		
SALEABLE	NOT APPLICABLE	34566-6253	9	C	BLUE						15	14	13			10	9	8		6	5	4		2		
						72		70		68	67	66			63	62			59		57				53	
						52	51		49	48	47	46		44				40	39		37	36		34	33	
SALEABLE	NOT APPLICABLE	34566-6263	9	B	ST GRY						15	14	13			10		8					3	2	1	
						72	71	70		68	67	66				62	61	60	59	58	57	56	55	54	53	
						52	51	50		48	47	46				42	41	40	39	38	37	36	35	34	33	



MX123 52/66/73/80-WAY RECEPTACLE ASSY SEALED PIN OUT SHEET

STATUS	GM PART #	HRNS CONN ASSY			TPA	GROMMET CAP																				
		MATERIAL/PART	WIRE DRESS OPTION	KEY OPTION ▽ <sub>Fp</sub>	COLOR OPTION ▽ <sub>Fp</sub>	NUMBERS INDICATE CAVITIES OPEN FOR CIRCUITS ▽ <sub>Fp</sub>																				
		NUMBER																								
SALEABLE	NOT APPLICABLE	34566-6273	9	B	ST GR		71	70	69				65	64	63	62	61	60		58	57	56	55	54	53	
						52	51	50	49	48	47		45	44	43	42	41		39		37	36		34		
						73				32		30	29	28	27	26		24						19	18	
SALEABLE	NOT APPLICABLE	34566-6283	9	C	BLUE	72		70		68	67	66			63	62			59		57				53	
						52	51			48	47	46		44				40	39						34	33
						73				32		30			27	26	25			22	21					
SALEABLE	NOT APPLICABLE	34566-6293	9	B	ST GR	72	71	70		68	67	66				62	61	60	59	58	57	56	55	54	53	
						52	51	50		48	47	46				42	41	40	39	38	37	36	35	34	33	
						73				32	31	30	29	28	27	26	25	24								17
SALEABLE	NOT APPLICABLE	34566-6313	9	B	ST GR			70	69						63	62	61	60		58	57	56	55	54	53	
						52	51	50	49					44	43	42	41		39		37	36		34		
						73				32			29	28	27	26								19	18	
SALEABLE	NOT APPLICABLE	34566-6323	9	B	ST GR		71	70	69					64	63			60	59	58	57	56	55	54	53	
						52	51	50	49				45	44	43	42	41		39		37	36		34		
						73				32		30		28		26								19	18	
SALEABLE	NOT APPLICABLE	34566-6333	9	C	BLUE	72		70		68	67	66			63	62			59		57	56	55		53	
						52	51			48	47	46		44				40	39						34	33
						73				32		30			27	26	25			22	21		19	18		
SALEABLE	NOT APPLICABLE	34566-6343	9	A	BLACK			70	69						63	62	61	60		58	57	56	55	54	53	
						52	51	50	49					44	43	42	41	40	39		37	36		34		
						73				32			29	28	27	26								19	18	17
SALEABLE	NOT APPLICABLE	34566-6353	9	C	BLUE	72		70		68		66			63	62			59	58	57	56	55		53	
						52	51			48	47	46		44				40	39						34	33
						73				32		30			27	26	25		23	22	21	20			17	
SALEABLE	NOT APPLICABLE	34566-6363	9	B	ST GR			70		68		66						60	59				55	54	53	
						52		50		48		46						40	39					35	34	33
						73				32	31	30	29	28	27	26	25	24	23				19	18	17	
SALEABLE	NOT APPLICABLE	34566-6373	9	A	BLACK	72	71	70	69		67			64	63			60	59	58	57	56	55	54	53	
						52	51	50	49		47		45	44	43	42	41	40	39		37	36		34		
						73				32		30		28		26			23		21		19	18	17	
SALEABLE	NOT APPLICABLE	34566-6383	9	A	BLACK	72	71	70	69	68		66	65	64	63		61	60			57	56		54	53	
						52	51	50	49	48		46	45	44	43	42	41	40	39	38	37	36		34	33	
						73				32	31	30	29	28					23	22	21					
SALEABLE	NOT APPLICABLE	34566-6393	9	C	BLUE		71	70	69		67	66	65	64		62	61	60		58	57		55	54		
						52	51	50	49	48	47	46	45	44		42	41			38	37		35	34	33	
						73				32				28	27	26	25						19	18	17	
SALEABLE	NOT APPLICABLE	34566-6413	9	B	ST GR	72				68	67				63	62	61	60	59				55			
						52				48	47	46		44	43		41	40		38	37	36	35			
						73						30			27							20	19	18	17	
SALEABLE	NOT APPLICABLE	34566-6423	9	C	BLUE					68		66	65	64								56		54		
						52	51	50	49		47	46	45	44					39	38				34		
						73					31	30	29	28		26	25		23	22	21				17	
SALEABLE	NOT APPLICABLE	34566-6433	9	A	BLACK	72		70			67				63			60	59	58	57	56	55			
						52	51			48	47	46			43	42		40	39	38	37	36	35			
						73								28	27					22	21			18	17	



MX123 52/66/73/80-WAY RECEPTACLE ASSY SEALED PIN OUT SHEET

STATUS	GM PART #	HRNS CONN ASSY			TPA	GROMMET CAP																							
		MATERIAL/PART	WIRE DRESS OPTION	KEY OPTION ▽ Fp	COLOR OPTION ▽ Fp	NUMBERS INDICATE CAVITIES OPEN FOR CIRCUITS ▽ Fp																							
		NUMBER																											
SALEABLE	NOT APPLICABLE	34566-6443	9	B	ST GR	72	71	70	69	68	67	66	65	64	63		61	60			57	56	55						
						52	51	50	49	48	47	46	45	44	43		41	40			38	37	36	35	34	33			
						73				32	31	30	29	28		26	25	24	23	22	21	20	19	18	17				
SALEABLE	NOT APPLICABLE	34566-6453	0	C	BLUE		71	70	69		67		65	64		62	61	60			57			54					
						52	51	50	49	48	47	46	45	44		42	41				37			34	33				
						73				32				28	27	26	25							18	17				
SALEABLE	NOT APPLICABLE	34566-6463	0	B	ST GR	72				68	67					62	61						55						
						52				48	47	46			43			40											
						73						30										20	19	18					
SALEABLE	NOT APPLICABLE	34566-6473	9	C	BLUE			70	69		67	66		64		62		60			57		55	54					
						52	51	50		48		46	45	44		42					37		35	34	33				
						73				32				28	27	26						19	18	17					
SALEABLE	NOT APPLICABLE	34566-6483	9	A	BLACK	72	71	70	69	68		66	65	64	63		61	60			57	56		54	53				
						52	51	50	49	48		46	45	44	43			40	39	38	37	36		34	33				
						73				32	31	30	29	28		26	25		23	22	21	20							
SALEABLE	NOT APPLICABLE	34566-6493	9	B	ST GR	72		70								62	61						55						
						52				48	47	46			43		41	40											
						73						30										20	19	18					
SALEABLE	NOT APPLICABLE	34566-6513	0	B	ST GR	72				68	67					62	61						55	54					
						52						46			43			40											
						73																20	19	18	17				
SALEABLE	NOT APPLICABLE	34566-6523	0	B	ST GR					68	67			64					59	58				54					
												46	45						39	38									
						73				32		30	29	28	27				23	22					17				
SALEABLE	NOT APPLICABLE	34566-6533	9	B	ST GR					68	67			64															
												46	45																
						73				32		30	29	28	27										17				
SALEABLE	NOT APPLICABLE	34566-6543	9	A	BLACK	72	71	70	69	68		66	65	64	63		61	60			57	56		54	53				
						52	51	50	49	48		46	45	44	43			40	39	38	37	36		34	33				
						73				32	31	30	29	28		26	25		23	22	21	20							
SALEABLE	NOT APPLICABLE	34566-6553	9	A	BLACK		71	70	69		67			64	63			60	59	58	57	56	55	54	53				
						52	51	50	49		47		45	44	43	42	41	40	39		37	36		34					
						73				32		30		28		26						19	18	17					
SALEABLE	NOT APPLICABLE	34566-6563	9	C	BLUE	72		70		68		66			63	62			59	58	57				53				
						52	51			48	47	46		44				40	39					34	33				
						73				32		30			27	26	25		23	22	21	20			17				
SALEABLE	NOT APPLICABLE	34566-6573	9	A	BLACK	72	71	70	69		67			64	63			60	59	58	57	56	55	54	53				
						52	51	50	49		47		45	44	43	42	41	40	39		37	36		34					
						73				32		30		28		26			23		21		19	18					
SALEABLE	NOT APPLICABLE	34566-6583	9	A	BLACK			70	69						63	62	61	60		58	57	56	55	54	53				
						52	51	50	49					44	43	42	41	40	39		37	36		34					
						73				32			29	28	27	26						19	18						
SALEABLE	NOT APPLICABLE	34566-6593	0	C	BLUE				69		67			64		62		60			57		55	54					
						52	51	50		48		46	45	44		42					37		35	34	33				
						73				32				28	27	26						20	19	18	17				



MX123 52/66/73/80-WAY RECEPTACLE ASSY SEALED PIN OUT SHEET

STATUS	GM PART #	HRNS CONN ASSY			TPA	GROMMET CAP																						
		MATERIAL/PART	WIRE DRESS OPTION	KEY OPTION ▽Fp	COLOR OPTION ▽Fp	NUMBERS INDICATE CAVITIES OPEN FOR CIRCUITS ▽Fp																						
		NUMBER																										
SALEABLE	NOT APPLICABLE	34566-6613	0	A	BLACK	72	71	70	69			66		64	63		61	60			57	56		54	53			
						52	51	50	49			46	45	44	43			40	39	38	37	36		34	33			
						73				32	31	30	29	28		26	25		23	22	21				2	1		
SALEABLE	NOT APPLICABLE	34566-6623	9	B	ST GRY					68	67			64						59	58			54				
												46	45						39	38								
						73				32		30	29	28	27				23	22						17		
SALEABLE	NOT APPLICABLE	34566-6633	9	C	BLUE				69		67	66		64		62		60			57			54				
						52	51	50		48		46	45	44		42					37			34	33			
						73								28	27	26												
SALEABLE	NOT APPLICABLE	34566-6643	9	C	BLUE		71			68	67		65	64	63		61	60		58	57			54				
						52	51	50		48			45		43		41			38	37			34	33			
						73								28	27		25							18				
SALEABLE	NOT APPLICABLE	34566-6653	9	B	ST GRY	72				68						62	61	60	59				55					
						52				48	47	46		44	43		41	40		38	37	36	35					
						73						30										20	19	18				
SALEABLE	NOT APPLICABLE	34566-6663	9	A	BLACK	72	71	70	69	68		66	65	64	63			60			57	56		54				
						52	51	50	49	48		46	45	44	43	42		40	39	38	37	36		34				
						73				32	31	30	29	28		26	25		23	22	21	20						
SALEABLE	NOT APPLICABLE	34566-6673	9	B	ST GRY	72	71	70	69	68	67	66	65	64	63		61	60	59		57	56	55					
						52	51	50	49	48	47	46	45	44	43		41	40	39	38	37	36	35	34	33			
						73				32	31	30	29	28		26		24	23	22	21	20	19	18	17			
SALEABLE	NOT APPLICABLE	34566-6683	9	A	BLACK	72		70			67				63			60	59	58	57							
						52				48	47	46			43	42		40	39	38	37							
						73				32	31	30	29	28	27					22	21							
SALEABLE	NOT APPLICABLE	34566-6693	9	C	BLUE	72	71	70	69		67	66	65	64							56		54					
						52	51	50	49		47	46	45	44					39	38				34				
						73					31	30	29	28		26	25	24	23	22	21				17			
SALEABLE	TBD	34822-0063	9	A	BLACK		63	62	61	60	59					54	53		51		49	66						
							47								38	37		35		33								
						65								28			25			22	21	20	19	18	17			
SALEABLE	NOT APPLICABLE	34566-6713	9	A	BLACK	72	71	70	69	68		66	65	64	63		61	60			57	56		54	53			
						52	51	50	49	48		46	45	44	43	42	41	40	39	38	37	36		34	33			
						73				32	31	30	29	28		26	25		23	22	21							
SALEABLE	NOT APPLICABLE	34566-6723	0	H	ST GRY		79						74	73						67		65	64	63	62	61		
							59						53	52								44	43	42	41			
								38					33						27		25							
SALEABLE	NOT APPLICABLE	34566-6733	0	G	BLUE			78	77		75	74		72		70						64	63					
						60		58	57		55	54		52	51	50	49		47		45							
						40	39	38	37				33	32	31				27	26								
SALEABLE	NOT APPLICABLE	34566-6743	9	C	BLUE		71		69	68	67		65	64	63		61	60			57							
						52	51	50		48		46	45		43		41				37			34	33			
						73								28	27		25											
SALEABLE	NOT APPLICABLE	34566-6753	9	A	BLACK	72	71	70	69	68		66	65	64			61	60			57	56		54	53			
						52	51	50	49	48		46	45	44	43	42		40	39	38	37	36		34	33			
						73						31	30	29	28					23	22	21	20					



MX123 52/66/73/80-WAY RECEPTACLE ASSY SEALED PIN OUT SHEET

STATUS	GM PART #	HRNS CONN ASSY			TPA	GROMMET CAP																				
		MATERIAL/PART	WIRE DRESS OPTION	KEY OPTION ▽Fp	COLOR OPTION ▽Fp	NUMBERS INDICATE CAVITIES OPEN FOR CIRCUITS ▽Fp																				
		NUMBER																								
SALEABLE	NOT APPLICABLE	34566-6763	9	B	ST GR Y	72				68					62	61						55				
						52		50	49			46	45		43			40							34	
						73					16		14					8		6	5	4		19	18	
SALEABLE	NOT APPLICABLE	34566-6773	0	C	BLUE	72		70		68		66			63	62			59	58	57			53		
						52	51		49	48	47	46		44		42		40	39					34	33	
						73					32		30				26	25			22	21		19	18	17
SALEABLE	NOT APPLICABLE	34566-6783	0	B	ST GR Y	72		70		68		66						60	59				55	54	53	
						52		50		48		46			43			40	39					35	34	33
						73					32	31	30	29	28	27	26	25	24	23						17
SALEABLE	NOT APPLICABLE	34566-6793	0	B	ST GR Y	72		70		68		66		64	63			60	59				55	54	53	
						52		50		48		46			43			40	39					35	34	33
						73					32	31	30	29	28	27	26	25	24	23			20			17
SALEABLE	NOT APPLICABLE	34566-6813	9	A	BLACK		71	70	69	68	67		65	64	63	62	61	60		58	57	56	55	54	53	
						52	51	50	49	48	47		45	44	43	42	41	40	39		37	36		34		
						73					32		30	29	28	27	26	25	24			21			18	
SALEABLE	NOT APPLICABLE	34566-6823	9	C	BLUE	72		70		68	67	66			63	62		59		57				53		
						52	51		49	48	47	46		44			41	40	39		37	36	35	34	33	
						73					32		30			27	26	25	24		22	21	20			
SALEABLE	NOT APPLICABLE	34566-6833	0	A	BLACK			70	69						63			60	59	58	57	56	55	54	53	
						52	51		49	48	47			44	43	42	41	40			37	36		34	33	
						73					32				28		26						19	18		
SALEABLE	NOT APPLICABLE	34566-6843	0	A	BLACK	72	71	70	69	68		66	65	64	63		61	60			57	56		54	53	
						52	51	50	49	48		46	45	44	43			40	39	38	37	36		34	33	
						73					32	31	30	29	28		26	25		23	22	21	20			17
SALEABLE	NOT APPLICABLE	34566-6853	0	C	BLUE				69		67	66		64		62	61	60			57		55	54		
						52	51	50	49	48		46	45	44		42	41				37			35	34	33
						73					32				28	27	26	25					19	18	17	
SALEABLE	NOT APPLICABLE	34566-6863	0	A	BLACK	72	71	70	69	68		66	65	64	63		61	60			57	56		54	53	
						52	51	50	49	48		46	45	44	43		42		40	39	38	37	36		34	33
						73					32	31	30	29	28		26	25		23	22	21	20			
SALEABLE	NOT APPLICABLE	34566-6873	9	B	ST GR Y	72				68	67				63	62	61	60	59				55		53	
						52				48	47	46		44	43		41	40			38	37	36	35		
						73							30			27							20	19	18	17
SALEABLE	NOT APPLICABLE	34566-6883	9	A	BLACK					69		67				63			60	59	58	57	56	55		
						52	51			48	47	46			43	42		40	39	38	37	36	35			
						73									28	27					22	21			18	17
SALEABLE	NOT APPLICABLE	34566-6893	0	B	ST GR Y	72	71	70	69	68	67	66	65	64	63	62	61	60	59		57	56	55			
						52	51	50	49	48	47	46	45	44	43		41	40	39	38	37	36	35	34	33	
						73					32	31	30	29	28		26		24	23	22	21	20	19	18	17
SALEABLE	NOT APPLICABLE	34566-6913	9	A	BLACK	72	71	70	69	68	67	66	65	64	63			60	59	58	57	56	55	54		
						52	51	50	49	48	47	46	45	44	43	42		40	39	38	37	36	35	34		
						73					32	31	30	29	28	27	26	25		23	22	21	20		18	17
SALEABLE	NOT APPLICABLE	34566-6923	9	C	BLUE	72	71	70	69		67	66	65	64			61	60		58	57	56		54		
						52	51	50	49	48	47	46	45	44			41		39	38	37			34	33	
						73					32	31	30	29	28	27	26	25	24	23	22	21			18	17



MX123 52/66/73/80-WAY RECEPTACLE ASSY SEALED PIN OUT SHEET

STATUS	GM PART #	HRNS CONN ASSY			TPA	GROMMET CAP																							
		MATERIAL/PART	WIRE DRESS OPTION	KEY OPTION ▽Fp	COLOR OPTION ▽Fp	NUMBERS INDICATE CAVITIES OPEN FOR CIRCUITS ▽Fp																							
		NUMBER																											
SALEABLE	NOT APPLICABLE	34566-6933	9	B	ST GR Y	72				68	67				63	62	61	60	59				55		53				
						52				48	47	46		44	43		41	40		38	37	36	35						
						73					16	15	14			11			8		6		4			1			
SALEABLE	NOT APPLICABLE	34566-6943	9	A	BLACK	72	71	70	69	68		66	65	64	63		61	60				57	56		54	53			
						52	51	50	49	48		46	45	44	43	42	41	40	39	38	37	36		34	33				
						73					32	31	30	29	28					23	22	21				2	1		
SALEABLE	NOT APPLICABLE	34566-6953	0	A	BLACK	72	71	70	69			66		64	63		61	60				57	56		54	53			
						52	51	50	49			46	45	44	43			40	39	38	37	36		34	33				
						73					32	31	30	29	28		26	25		23	22	21	20			2	1		
SALEABLE	NOT APPLICABLE	34566-6963	0	B	ST GR Y	72		70		68	67					62	61						55						
						52				48	47	46			43			40							20	19	18		
						73					16	15	14						8					4		2			
SALEABLE	NOT APPLICABLE	34566-6973	0	C	BLUE		71	70	69		67		65	64		62	61	60				57		55	54				
						52	51	50	49	48	47	46	45	44		42	41					37		35	34	33			
						73					32				28	27	26	25						19	18	17			
SALEABLE	NOT APPLICABLE	34566-6983	0	C	BLUE		71		69		67		65	64		62		60				57			54				
						52	51	50		48	47	46	45	44		42						37			34	33			
						73								28	27	26								18					
SALEABLE	NOT APPLICABLE	34566-6993	0	G	BLUE			78	77	76									67	66	65								
						40	39	38	37	36	35	34	33	32			29	28			25				21				
						20	19	18	17	16	15	14	13	12									3		1				
SALEABLE	NOT APPLICABLE	34566-7013	9	A	BLACK		71	70	69					64	63	62	61	60	59	58	57	56	55	54	53				
						52	51	50	49				45	44	43	42	41		39		37	36		34					
						73					32			29	28	27	26							19	18				
SALEABLE	NOT APPLICABLE	34566-7023	0	A	BLACK		71	70	69	68		66	65	64			61	60				57	56		54	53			
						52	51	50	49	48		46	45	44	43			40	39	38	37	36		34	33				
						73						31	30	29	28		26	25		23	22	21	20						
SALEABLE	NOT APPLICABLE	34566-7033	0	A	BLACK			70	69				65		63	62	61	60			58	57	56	55	54	53			
						52	51		49				44	43	42	41					37	36		34					
						73					32			29	28	27	26				21		19	18					
SALEABLE	NOT APPLICABLE	34566-7043	0	B	ST GR Y	72				68	67				63	62	61	60	59				55						
						52						46			43		41	40											
						73									27							20	19	18					
SALEABLE	NOT APPLICABLE	34566-7053	0	C	BLUE		71		69		67		65	64		62	61	60				57			54				
						52	51	50	49	48	47	46	45	44		42	41					37			34	33			
						73								28	27	26	25												
SALEABLE	NOT APPLICABLE	34566-7063	0	C	BLUE	72		70		68	67	66			63	62			59		57				53				
						52	51			48	47	46		44				40	39					34	33				
						73					32		30				26	25			22	21							
SALEABLE	NOT APPLICABLE	34566-7073	9	F	NATURAL				69	68											58	57							
															43	42					38	37				33			
						73							30											19	18	17			
SALEABLE	NOT APPLICABLE	34566-7083	9	B	ST GR Y																								
						73					16	15	14	13	12	11	10		8	7				3	2	1			





MX123 52/66/73/80-WAY RECEPTACLE ASSY SEALED PIN OUT SHEET

STATUS	GM PART #	HRNS CONN ASSY			TPA	GROMMET CAP																							
		MATERIAL/PART	WIRE DRESS OPTION	KEY OPTION ▽Fp	COLOR OPTION ▽Fp	NUMBERS INDICATE CAVITIES OPEN FOR CIRCUITS ▽Fp																							
		NUMBER																											
SALEABLE	NOT APPLICABLE	34566-7093	9	B	ST GRY	72	71	70	69	68	67	66	65	64	63				59							53			
						52	51	50	49	48	47	46	45	44	43				39							34	33		
						73				32	31	30	29	28	27	26	25	24	23								17		
										16	15	14	13	12	11	10		8	7					3	2		1		
SALEABLE	NOT APPLICABLE	34566-7113	9	G	BLUE	80	79	78		76					71				67										
						60	59	58	57			54			51	50	49	48	47			44				41			
						40	39		37				33	32		30	29	28	27		25	24							
						20	19	18						12	11		9	8			5		3	2					
SALEABLE	NOT APPLICABLE	34566-7123	9	G	BLUE	80	79	78						71				67											
						60	59	58	57			54			51	50	49	48	47			44				41			
						40	39						33	32		30	29	28	27		25	24							
						20	19	18						12	11		9	8			5		3	2					
SALEABLE	NOT APPLICABLE	34566-7133	9	B	ST GRY													58						54	53				
															42														
						73										27		25											
																	10												
SALEABLE	NOT APPLICABLE	34566-7143	0	A	BLACK			70	69						63			60	59	58	57	56	55	54	53				
						52	51		49	48	47			44	43	42	41				37	36			34	33			
						73				32				28		26								19	18				
										16	15				12		10							3					
SALEABLE	NOT APPLICABLE	34566-7153	0	C	BLUE	72		70		68		66			63	62			59	58	57				53				
						52	51		49	48	47	46		44		42		40	39		37	36			34	33			
						73				32		30				26	25	24		22	21		19	18	17				
											15	14				10	9	8		6	5	4		2	1				
SALEABLE	NOT APPLICABLE	34566-7163	0	A	BLACK	72		70	69	68	67						61	60				56	55	54	53				
						52		50	49	48	47		45	44	43		41	40					35	34	33				
						73							29	28			25	24				20	19	18	17				
										16	15				11		9	8	7	6	5	4	3	2	1				
SALEABLE	NOT APPLICABLE	34566-7173	0	B	ST GRY					68	67	66	65	64	63					58			55						
												46	45		43					38				34					
						73				32		30	29	28	27					22					17				
										16							10												
SALEABLE	NOT APPLICABLE	34566-7183	0	B	ST GRY	72	71	70	69	68	67	66	65	64	63	62	61	60	59	58	57	56	55	54	53				
						52	51	50	49	48	47	46	45	44	43	42	41	40	39	38	37	36	35	34	33				
						73				32	31	30	29	28	27	26	25	24		22	21	20	19	18	17				
										16	15	14	13	12	11	10	9	8	7	6	5	4	3	2	1				
SALEABLE	NOT APPLICABLE	34566-7193	0	A	BLACK	72		70	69						63	62	61	60		58	57	56	55	54	53				
						52	51		49					44	43	42	41				37	36		34					
						73				32			29	28	27	26							19	18	17				
										16	15		13	12	11	10							3	2	1				
SALEABLE	NOT APPLICABLE	34566-7213	0	A	BLACK			70	69						63					58		56		54					
						52	51		49		47			44	43	42	41		39			36		34					
						73				32				28		26							19	18	17				
										16				12		10							3	2	1				
SALEABLE	NOT APPLICABLE	34566-7223	0	C	BLUE	72		70		68		66			63	62			59		57				53				
						52	51			48	47	46		44		42		40	39		37	36		34	33				
						73				32		30				26	25	24		22	21	20							
											15	14	13			10	9	8		6	5	4		2					
SALEABLE	NOT APPLICABLE	34566-7233	9	A	BLACK	72										62	61				57	56	55	54					
						52	51					46	45		43			40			37		35	34					
						73				32		30	29				25					20							
										16	15		13		11	10	9					4							
SALEABLE	NOT APPLICABLE	34566-7243	9	A	BLACK	72										62	61			58	57	56	55	54					
						52	51			48		46	45		43		41	40			37		35	34					
						73				32		30	29				25					20							
										16	15		13		11	10	9					4	3						
SALEABLE	TBD	34822-0073	0	A	BLACK		63	62	61	60	59					54	53		51		49	66							
							47									38	37		35		33								
						65								28			25			22	21	20	19	18	17				
											15	14	13						8	7				3	2	1			



MX123 52/66/73/80-WAY RECEPTACLE ASSY SEALED PIN OUT SHEET

STATUS	GM PART #	HRNS CONN ASSY			TPA	GROMMET CAP																					
		MATERIAL/PART	WIRE DRESS OPTION	KEY OPTION ▽Fp	COLOR OPTION ▽Fp	NUMBERS INDICATE CAVITIES OPEN FOR CIRCUITS ▽Fp																					
		NUMBER																									
SALEABLE	TBD	34822-0083	9	A	BLACK		63	62	61	60	59					54	53		51		49	66					
							47								39	38	37		35		33						
						65					15	14	13				28		25		22	21	20	19	18	17	
SALEABLE	NOT APPLICABLE	34566-7253	0	B	ST GRY	72										62	61										
						52				48	47	46		44	43		41	40									
						73						30										20	19	18			
SALEABLE	NOT APPLICABLE	34566-7263	0	C	BLUE				69		67	66		64		62		60			57			54			
						52	51	50		48		46	45	44		42					37			34	33		
						73								28	27	26							18				
SALEABLE	NOT APPLICABLE	34566-7273	0	C	BLUE				69		67	66		64		62		60			57			55	54		
						52	51	50		48		46	45	44		42					37			35	34	33	
						73								28	27	26							19	18	17		
SALEABLE	NOT APPLICABLE	34566-7283	0	C	BLUE				69		67	66		64			61	60			57			54			
						52	51	50	49	48		46	45	44			41				37			34	33		
						73								28	27		25						18				
SALEABLE	NOT APPLICABLE	34566-7293	9	A	BLACK	72	71	70	69	68	67	66	65	64	63				59						53		
						52	51	50	49	48	47	46	45	44	43				39					34	33		
						73				32	31	30	29	28	27	26	25	24	23						17		
SALEABLE	NOT APPLICABLE	34566-7313	0	B	ST GRY						67					62	61						55				
						52				48	47	46			43			40									
						73						30								22	21	20	19	18			
SALEABLE	NOT APPLICABLE	34566-7333	9	B	ST GRY	72	71	70	69	68	67	66	65	64	63	62	61	60	59		57	56	55				
						52	51	50	49	48	47	46	45	44	43		41	40	39	38	37	36	35	34	33		
						73				32	31	30	29	28		26		24	23	22	21	20	19	18	17		
SALEABLE	NOT APPLICABLE	34566-7343	9	B	ST GRY					68	67			64	63				59	58			55	54			
												46	45	44	43				39	38			35				
						73				32		30	29	28	27				23	22			19		17		
SALEABLE	NOT APPLICABLE	34566-7353	9	C	BLUE				69		67	66		64		62		60			57			55	54		
						52	51	50		48	47	46	45	44		42					37			35	34	33	
						73								28	27	26							19	18	17		
SALEABLE	NOT APPLICABLE	34566-7363	0	B	ST GRY	72		70		68						62	61	60	59				55				
						52						46		44	43		41	40									
						73																20	19	18	17		
SALEABLE	NOT APPLICABLE	34566-7373	0	A	BLACK	72	71	70	69	68			66	65	64			61	60			57	56		54	53	
						52	51	50	49	48			46	45	44	43	42		40	39	38	37	36		34	33	
						73					31	30	29	28		26	25		23	22	21	20					
SALEABLE	NOT APPLICABLE	34566-7383	0	C	BLUE		71	70			67	66	65	64			61	60			57			54			
						52	51	50	49	48	47		45	44			41				37			34	33		
						73								28	27		25								17		
SALEABLE	NOT APPLICABLE	34566-7393	0	B	ST GRY	72										62	61						55				
						52				48	47	46		44	43			40									
						73																	20	19	18		
SALEABLE	NOT APPLICABLE	34566-7413	0	A	BLACK	72	71	70	69	68			66	65	64	63		61	60			57	56		54	53	
							51	50	49	48			46	45	44	43	42		40	39	38	37	36		34	33	
						73				32	31	30	29	28		26	25		23	22	21	20					
					15	14	13	12				9		7	6	5	4		2								



MX123 52/66/73/80-WAY RECEPTACLE ASSY SEALED PIN OUT SHEET

STATUS	GM PART #	HRNS CONN ASSY			TPA	GROMMET CAP																							
		MATERIAL/PART	WIRE DRESS OPTION	KEY OPTION ▽ Fp	COLOR OPTION ▽ Fp	NUMBERS INDICATE CAVITIES OPEN FOR CIRCUITS ▽ Fp																							
		NUMBER																											
SALEABLE	NOT APPLICABLE	34566-7423	0	C	BLUE			70	69		67			64			61	60			57			54					
						52	51	50	49	48	47	46	45	44			41				37				34	33			
						73					32				28	27		25							18	17			
SALEABLE	NOT APPLICABLE	34566-7433	0	B	ST GRY	72				68						62	61	60	59					55					
						52				48	47	46		44	43		41	40		38	37	36	35						
						73						30										20	19	18	17				
SALEABLE	NOT APPLICABLE	34566-7443	0	A	BLACK	72	71	70	69	68		66	65	64	63			60			57	56		54					
						52	51	50	49	48		46	45	44	43	42		40	39	38	37	36		34					
						73					31	30	29	28		26	25		23	22	21	20							
SALEABLE	NOT APPLICABLE	34566-7453	0	C	BLUE		71	70			67	66	65	64			61	60		58	57			54					
						52	51	50	49	48	47		45	44			41			38	37				34	33			
						73					32				28	27		25							18	17			
SALEABLE	NOT APPLICABLE	34566-7463	0	B	ST GRY	72				68						62	61						55						
						52				48	47	46			43			40											
						73						30									22	21	20	19	18				
SALEABLE	NOT APPLICABLE	34566-7473	0	B	ST GRY	72				68	67				63	62	61						55						
						52				48	47	46			43			40											
						73						30			27					22	21	20	19	18					
SALEABLE	NOT APPLICABLE	34566-7483	0	B	ST GRY	72				68						62	61						55						
						52				48	47	46			43			40											
						73						30							22	21	20	19	18	17					
SALEABLE	NOT APPLICABLE	34566-7493	0	C	BLUE				69		67			64		62		60			57		55	54					
						52	51	50		48	47	46	45	44		42					37		35	34	33				
						73					32				28	27	26						19	18	17				
SALEABLE	NOT APPLICABLE	34566-7513	9	A	BLACK	72	71	70	69	68		66	65	64	63		61	60			57	56		54	53				
						52	51	50	49	48		46	45	44	43			40	39	38	37	36		34	33				
						73					32	31	30	29	28					23	22	21	20						
SALEABLE	NOT APPLICABLE	34566-7523	0	A	BLACK	72								64		62	61		59	58	57	56	55	54					
						52	51			48	47	46	45		43		41	40			37					33			
						73					32		30	29		27	26	25	24				20						
SALEABLE	NOT APPLICABLE	34566-7533	0	G	BLUE	80	79	78							71	70			67										
						60	59	58	57			54			51	50	49	48	47		45	44		42	41				
						40	39		37	36		34	33	32		30	29	28	27		25	24	23	22	21				
SALEABLE	NOT APPLICABLE	34566-7543 SAME AS P/N 34566-1553	0	A	BLACK																								
						73																							
SALEABLE	NOT APPLICABLE	34566-7553 SAME AS P/N 34566-1983	0	B	ST GRY																								
						73																							
SALEABLE	NOT APPLICABLE	34566-7563 SAME AS P/N 34566-1993	0	C	BLUE																								
						73																							
SALEABLE	NOT APPLICABLE	34566-7573	0	B	ST GRY	72		70		68						62	61						55						
						52				48	47	46			43			40											
						73						30								22	21	20	19	18	17				
				16	15	14							8		6		4			2									



MX123 52/66/73/80-WAY RECEPTACLE ASSY SEALED PIN OUT SHEET

STATUS	GM PART #	HRNS CONN ASSY			TPA	GROMMET CAP																				
		MATERIAL/PART	WIRE DRESS OPTION	KEY OPTION ▽Fp	COLOR OPTION ▽Fp	NUMBERS INDICATE CAVITIES OPEN FOR CIRCUITS ▽Fp																				
		NUMBER																								
SALEABLE	NOT APPLICABLE	34566-7583	9	A	BLACK	72		70			67				63			60	59	58	57					
						52				48	47	46			43	42		40	39	38	37					
						73				32	31	30	29	28	27				22	21						
										16	15	14	13	12	11		9		7				2	1		
SALEABLE	NOT APPLICABLE	34566-7593	9	A	BLACK	72		70	69	68				64		62	61		59	58	57	56	55	54	53	
						52	51	50		48	47	46	45		43		41	40			37		35		33	
						73				32		30	29		27	26	25	24				20	19	18		
										16	15	14	13	12	11	10	9	8			5	4	3	2	1	
SALEABLE	TBD	34822-0093	9	A	BLACK		63	62	61	60	59					54	53		51		49	66				
							47								38	37		35		33						
						65								28			25			22	21	20	19	18	17	
											15	14	13					8	7				3	2	1	
SALEABLE	TBD	34822-0103	0	A	BLACK		63						58	57	56	55	54	53		51		49	66			
							47						41	40		38	37		35		33					
						65								28	27	26	25			22				18	17	
												14							7			4	3	2	1	
SALEABLE	TBD	34822-0113	9	A	BLACK				61	60	59	58		56	55				51		49	66				
						65																			17	
																	10		8						2	
SALEABLE	NOT APPLICABLE	34822-0123	9	C	BLUE	64	63	62	61	60					55	54						66				
						48	47	46	45				42		39			36	35							
						65					31				27								19			
										16						10				6		4			1	
SALEABLE	NOT APPLICABLE	34566-7613	9	H	ST GRY	80	79	78			75				71	70			67							
						60	59		57			54			51	50	49	48	47		45	44		42	41	
						40	39		37	36		34	33	32		30	29	28	27		25	24	23	22	21	
						20		18					13	12	11		9	8			5		3	2	1	
SALEABLE	NOT APPLICABLE	34566-7623	9	G	BLUE	80	79	78			75				71	70			67							
						60	59	58	57			54			51	50	49	48	47		45	44		42	41	
						40	39		37	36		34	33	32		30	29	28	27		25	24	23	22	21	
						20	19	18					13	12	11		9	8			5		3	2	1	
SALEABLE	TBD	34822-0133	0	C	BLUE	64	63	62	61	60					55	54					66					
						48	47	46	45				42		39			36	35							
						65					31				27								19			
										16						10				6		4			1	
SALEABLE	NOT APPLICABLE	34566-7633	9	A	BLACK	72	71	70	69	68	67	66	65	64	63			60	59	58	57	56	55	54		
						52	51	50	49	48	47	46	45	44	43	42	41	40	39	38	37	36	35	34		
						73				32	31	30	29	28	27	26	25		23	22	21	20		18	17	
										16	15	14	13	12	11		9		7	6	5	4		2	1	
SALEABLE	NOT APPLICABLE	34566-7643	9	B	ST GRY					68	67			64					59	58						
												46	45						39	38						
						73				32		30	29	28	27				23	22					17	
																10				7					1	
SALEABLE	TBD	34822-0143	0	A	BLACK				61	60	59	58		56	55				51		49	66				
													42													
						65				32															17	
										16							10		8						2	
SALEABLE	NOT APPLICABLE	34566-7653	0	B	ST GRY	72		70								62	61					55				
						52				48	47	46			43			40								
						73				32		30								22	21	20	19	18		
										16	15	14												2		
SALEABLE	NOT APPLICABLE	34566-7663	0	B	ST GRY	72		70		68						62	61	60	59				55			
						52				48	47	46		44	43		41	40		38	37	36	35		33	
						73				32		30							22	21	20	19	18	17		
										16	15	14						8		6		4			1	
SALEABLE	NOT APPLICABLE	34566-7673	0	C	BLUE		71	70	69		67	66	65	64			61	60	59	58	57			54		
						52	51	50	49	48	47	46	45	44			41		39	38	37			34	33	
						73				32				28	27		25		23					18	17	
										16	15	14	13	12	11	10	9	8	7							



MX123 52/66/73/80-WAY RECEPTACLE ASSY SEALED PIN OUT SHEET

STATUS	GM PART #	HRNS CONN ASSY			TPA	GROMMET CAP																							
		MATERIAL/PART	WIRE DRESS OPTION	KEY OPTION ▽Fp	COLOR OPTION ▽Fp	NUMBERS INDICATE CAVITIES OPEN FOR CIRCUITS ▽Fp																							
		NUMBER																											
SALEABLE	NOT APPLICABLE	34566-7683	9	B	ST GRY	72	71	70	69	68	67	66	65	64	63	62	61	60	59		57	56	55						
						52	51	50	49	48	47	46	45	44	43		41	40	39	38	37	36	35	34	33				
						73				32	31	30	29	28		26	25	24	23	22	21	20	19	18	17				
SALEABLE	NOT APPLICABLE	34566-7693	9	A	BLACK	72								64		62	61				57	56	55	54					
						52	51					46	45		43			40			37		35	34					
						73				32		30	29		27		25					20							
SALEABLE	NOT APPLICABLE	34566-7713	9	A	BLACK	72								64		62	61			58	57	56	55	54					
						52	51			48		46	45		43		41	40			37		35	34					
						73				32		30	29		27		25					20							
SALEABLE	NOT APPLICABLE	34566-7723	9	A	BLACK	72								64		62	61				57	56	55	54	53				
						52	51					46	45		43			40			37								
						73				32		30	29		27		25					20							
SALEABLE	NOT APPLICABLE	34566-7733	9	A	BLACK	72								64		62	61			58	57	56	55	54	53				
						52	51			48		46	45		43		41	40			37								
						73				32		30	29		27		25					20							
SALEABLE	NOT APPLICABLE	34566-7743	0	C	BLUE	72		70		68	67	66			63	62			59		57				53				
						52	51		49	48	47	46		44			41	40	39		37	36	35	34	33				
						73				32		30			27	26	25	24		22	21	20							
SALEABLE	NOT APPLICABLE	34566-7753	0	A	BLACK		71	70	69	68	67			64	63	62	61	60	59	58	57	56	55	54	53				
						52	51	50	49				45	44	43	42	41		39	38	37	36		34					
						73				32	31		29	28	27	26	25						19	18					
SALEABLE	NOT APPLICABLE	34566-7763	0	F	NATURAL																								
						73																							
SALEABLE	NOT APPLICABLE	34566-7773	0	B	ST GRY	72		70			67				63	62	61	60	59										
						52						46			43		41	40											
						73									27					22	21	20	19	18					
SALEABLE	TBD	34822-0153	9	A	BLACK		63	62	61	60	59					54	53		51		49	66							
							47									38	37		35		33								
						65								28			25		22	21	20	19	18	17					
SALEABLE	NOT APPLICABLE	34566-7783	0	A	BLACK	72	71	70	69	68		66	65	64	63			60			57	56		54					
						52	51	50	49	48		46	45	44	43	42	41	40	39	38	37	36		34					
						73				32	31	30	29	28		26	25		23	22	21								
SALEABLE	NOT APPLICABLE	34566-7793	0	A	BLACK	72		70			67	66	65		63			60	59	58	57	56	55						
						52	51		49	48	47	46	45		43	42		40	39	38	37	36	35						
						73								28	27			23	22	21			18	17					
SALEABLE	NOT APPLICABLE	34566-7813	0	A	BLACK			70	69	68	67				63	62	61	60	59	58	57	56	55	54	53				
						52	51	50	49					44	43	42	41	40	39	38	37	36		34					
						73				32			29	28	27	26	25				21		19	18					
SALEABLE	NOT APPLICABLE	34566-7823	0	B	ST GRY	72				68	67				63	62	61	60	59										
						52				48	47	46		44	43		41	40		38	37	36	35						
						73						30			27						20	19	18						
SALEABLE	NOT APPLICABLE	34566-7833	0	B	ST GRY	72	71	70	69	68	67	66	65	64	63		61	60	59		57	56	55						
						52	51	50	49	48	47	46	45	44	43		41	40	39	38	37	36	35	34	33				
						73				32	31	30	29	28		26	25	24	23	22	21	20	19	18	17				



MX123 52/66/73/80-WAY RECEPTACLE ASSY SEALED PIN OUT SHEET

STATUS	GM PART #	HRNS CONN ASSY			TPA	GROMMET CAP																							
		MATERIAL/PART	WIRE DRESS OPTION	KEY OPTION ▽Fp	COLOR OPTION ▽Fp	NUMBERS INDICATE CAVITIES OPEN FOR CIRCUITS ▽Fp																							
		NUMBER																											
SALEABLE	NOT APPLICABLE	34566-7843	9	C	BLUE		71				67		65	64		62	61	60		58	57			54					
						52	51	50	49	48	47		45	44		42	41			38	37			34	33				
						73				16	15	14	13	12	11	10	9							18					
SALEABLE	NOT APPLICABLE	34566-7853	9	C	BLUE	72	71	70	69		67	66		64										54					
						52	51	50	49		47	46		44					39	38									
						73				16	15	14	13	12	11	10	9	24	23	22	21				17				
SALEABLE	NOT APPLICABLE	34566-7863	9	C	BLUE	72		70		68	67	66			63	62			59		57			53					
						52	51			48	47	46		44				40	39		37	36	35	34	33				
						73				32		30			27	26	25	24		22	21								
SALEABLE	NOT APPLICABLE	34566-7873	9	A	BLACK		71		69				65	64			61	60		58		56	55	54					
								50				45		43	42				38			35							
						73				16				29	28				23				19	18	17				
SALEABLE	NOT APPLICABLE	34566-7883	9	A	BLACK									12	11								3	1					
						72				68	67	66	65																
						73					31	30					25	24	23	22	21	20	19		17				
SALEABLE	NOT APPLICABLE	34566-7893	9	A	BLACK	72	71	70	69	68		66	65	64	63		61	60			57	56		54	53				
						52	51	50	49	48		46	45	44	43	42		40	39	38	37	36		34	33				
						73				32	31	30	29	28					23	22	21	20							
SALEABLE	TBD	34822-0163	0	A	BLACK	64	63								54	53		51		49	66								
														38	37		35		33										
						65					15	14	13					8	7		23	21	20	19	18	17			
SALEABLE	NOT APPLICABLE	34566-7913	9	G	BLUE	80	79	78			75				71	70			67					61					
						60	59	58	57			54			51	50	49	48	47		45	44		42	41				
						40	39		37	36		34	33	32		30	29	28	27		25	24	23	22	21				
SALEABLE	NOT APPLICABLE	34566-7923	0	C	BLUE	20	19	18					13	12	11		9	8			5		3	2	1				
							71	70			67			64			61	60			57			54					
						52	51	50	49	48	47		45	44			41			37			34	33					
SALEABLE	NOT APPLICABLE	34566-7933	0	A	BLACK	73				32	31	30	29	28					23	22	21	20							
											15	14	13	12					7	6	5	4		2					
						72	71	70	69	68		66	65	64	63		61	60			57	56		54	53				
SALEABLE	NOT APPLICABLE	34566-7943	0	B	ST GR	52	51	50	49	48		46	45	44	43			40	39	38	37	36		34	33				
						73					32	31	30	29	28					23	22	21	20						
											16	15	14								6		4			1			
SALEABLE	NOT APPLICABLE	34566-7953	0	B	ST GR	72									62	61	60	59				55							
						52				48	47	46			43		41	40		38	37	36	35						
						73					31	30							22	21	20	19	18	17					
SALEABLE	NOT APPLICABLE	34566-7963	9	A	BLACK																								
						73					16	15	14								6		4		2				
						72	71	70	69	68		66	65	64	63		61	60			57	56		54	53				
SALEABLE	NOT APPLICABLE	34566-7973	9	B	ST GR	52	51	50	49	48		46	45	44	43	42		40	39	38	37	36		34	33				
						73					32	31	30	29	28		26	25		23	22	21	20						
											15	14	13	12			9		7	6	5	4		2					
SALEABLE	NOT APPLICABLE	34566-7973	9	B	ST GR	72									62	61	60	59				55							
						52		50	49	48	47	46	45		43		41	40		38	37	36	35	34					
						73							30	29						22	21	20	19	18	17				
SALEABLE	NOT APPLICABLE	34566-7983	9	B	ST GR																								
						73							30	29							22	21	20	19	18	17			
											16	15	14								6		4						



MX123 52/66/73/80-WAY RECEPTACLE ASSY SEALED PIN OUT SHEET

STATUS	GM PART #	HRNS CONN ASSY			TPA	GROMMET CAP																							
		MATERIAL/PART	WIRE DRESS OPTION	KEY OPTION ▽Fp	COLOR OPTION ▽Fp	NUMBERS INDICATE CAVITIES OPEN FOR CIRCUITS ▽Fp																							
		NUMBER																											
SALEABLE	NOT APPLICABLE	34566-7993	9	C	BLUE			70	69		67	66		64			61	60			57			54					
						52	51	50	49	48	47	46	45	44			41				37			34	33				
						73					32			28	27		25						18	17					
SALEABLE	NOT APPLICABLE	34566-8013	9	C	BLUE		71				67		65	64			61	60	59		57			54					
						52	51	50		48	47		45	44			41		39		37			34	33				
						73					32			28	27		25		23				18						
SALEABLE	TBD	34822-0173	9	A	BLACK	64						58	57	56	55	54		52		50		66							
						48		46	45	44	43	42	41	40				36		34									
						65					32	31	30	29		27	26		24	23									
SALEABLE	NOT APPLICABLE	34566-8023	9	C	BLUE	72			69	68					63	62			59			56	55		53				
												46			43	42		40	39			36	35						
						73						31	30	29			26		24	23	22	21	20	19					
SALEABLE	NOT APPLICABLE	34566-8033	9	B	ST GRY		71	70	69		67	66	65	64	63					58	57	56		54					
							51	50	49				45			42			39					34	33				
						73					32	31		29	28	27	26	25	24	23									
SALEABLE	NOT APPLICABLE	34566-8043	9	A	BLACK						67					62	61		59	58			55		53				
											47					42							35		33				
						73									27	26	25	24				20	19	18	17				
SALEABLE	NOT APPLICABLE	34566-8053	9	A	BLACK	72				68	67	66						59											
												46						40		38			35		33				
						73					31						25		23	22	21	20	19		17				
SALEABLE	NOT APPLICABLE	34566-8063	9	C	BLUE		71		69				65	64			61	60		58		56	55	54					
								50				45		43	42				38			35							
						73					31		29	28					23				19	18	17				
SALEABLE	NOT APPLICABLE	34566-8073	9	B	ST GRY				69				65	64	63														
									49				45	44	43														
						73									12	11				23	22	21	20	19					
SALEABLE	NOT APPLICABLE	34566-8083	9	B	ST GRY										62			59	58				54	53					
															42			39											
						73									27				10	9									
SALEABLE	NOT APPLICABLE	34566-8093	9	A	BLACK		71		69	68		66	65	64		62	61						54	53					
								50	49				45	44			41						34	33					
						73					32	31	30	29			26	25	24	23			20	19					
SALEABLE	NOT APPLICABLE	34566-8113	9	C	BLUE					68					63	62	61	60	59	58	57		55		53				
										48					43	42	41	40			37	36	35		33				
						73					32					27			24				20	19	18				
SALEABLE	NOT APPLICABLE	34566-8123	0	G	BLUE	80	79						73	72		70	69	68	67	66	65	64		62	61				
							59						53	52						46		44		42	41				
										36	35	34										25	24	23	22	21			
SALEABLE	NOT APPLICABLE	34566-8133	0	G	BLUE					16	15	14																	
						80	79	78	77		75			72	71	70	69	68		66									
						60	59	58	57	56	55		53		51	50	49	48	47	46	45	44							
SALEABLE	NOT APPLICABLE	34566-8143	0	G	BLUE	40	39		37	36	35	34		32	31	30	29	28		26		24	23	22	21				
							19	18	17						11							4	3		1				
						80	79	78	77	76	75	74	73	72		70	69	68	67	66	65	64	63	62	61				
SALEABLE	NOT APPLICABLE	34566-8143	0	G	BLUE	60	59	58	57	56	55	54	53	52	51	50		48	47	46	45	44	43	42	41				
						40	39	38	37	36	35	34	33	32	31	30	29	28	27	26	25	24	23	22	21				
						20	19	18	17	16	15	14	13	12	11	10	9	8	7	6	5	4	3	2	1				



MX123 52/66/73/80-WAY RECEPTACLE ASSY SEALED PIN OUT SHEET

STATUS	GM PART #	HRNS CONN ASSY			TPA	GROMMET CAP																					
		MATERIAL/PART	WIRE DRESS OPTION	KEY OPTION ▽Fp	COLOR OPTION ▽Fp	NUMBERS INDICATE CAVITIES OPEN FOR CIRCUITS ▽Fp																					
		NUMBER																									
SALEABLE	NOT APPLICABLE	34566-8153	0	C	BLUE	72	71	70	69	68	67	66	65	64	63	62	61	60	59	58	57	56	55				
						52	51	50							42	41								35	34	33	
						73				16		14	13											3			
SALEABLE	NOT APPLICABLE	34566-8163	9	B	ST GRY					68	67			64	63				59	58			55	54			
											47	46	45	44	43				39	38			35				
						73				32	31	30	29	28	27				23	22			19		17		
SALEABLE	NOT APPLICABLE	34566-8173	0	B	ST GRY					68	67				63	62	61	60	59								
						52						46			43		41	40									
						73									27					22	21	20	19	18			
SALEABLE	NOT APPLICABLE	34566-8183	9	H	ST GRY										71												
																	49										
SALEABLE	NOT APPLICABLE	34566-8193	0	G	BLUE		79	78	77	76	75	74			71				67		65		63				
						60	59	58	57	56	55	54		52					47		45		43				
						40		38	37					33	32	31	30	29		27	26						
SALEABLE	NOT APPLICABLE	34566-8213	0	H	ST GRY								74	73					67		65	64	63	62	61		
														53	52							44	43	42	41		
								38						33					27		25						
SALEABLE	NOT APPLICABLE	34566-8223	9	A	BLACK	72				16	15	14	13	12		10	9	8		6	5			2			
						52	51									62	61		59		57		55				
						73				32			29				25				20						
SALEABLE	NOT APPLICABLE	34566-8233	9	G	BLUE				77	76	75	74	73	72		70	69	68		66	65	64	63	62	61		
										56	55		53	52						46	45		43	42			
								38	37	36	35	34			31					26			23	22	21		
SALEABLE	NOT APPLICABLE	34566-8243	9	G	BLUE	20	19		17	16	15	14	13		10			7	6		4			1			
									77		75	74	73	72		70	69	68		66	65	64	63	62	61		
										56	55		53	52						46	45		43	42			
SALEABLE	NOT APPLICABLE	34566-8253	9	G	BLUE			38		36	35	34			31					26			23	22	21		
						20	19		17	16	15	14	13		10			7	6		4				1		
									77	76	75	74	73	72		70	69	68		66	65	64	63	62	61		
SALEABLE	NOT APPLICABLE	34566-8263	9	G	BLUE				77		75	74	73	72		70	69	68		66	65	64	63	62	61		
										56	55		53	52						46	45		43	42			
								38		36	35	34			31					26			23	22	21		
SALEABLE	NOT APPLICABLE	34566-8273	9	G	BLUE				17	16	15	14	13		10			7	6		4			1			
						80	79	78						71				67									
						60	59	58	57			54			51	50	49	48	47			44			41		
SALEABLE	NOT APPLICABLE	34566-8283	9	G	BLUE	40	39						33	32		30	29	28	27		25	24					
								18						12	11		9	8			5		3	2			
						80	79	78		76				71				67									
SALEABLE	NOT APPLICABLE	34566-8293	9	A	BLACK																						
								50	49	48	47			44		42			39	38		36	35	34	33		
						73					31			28		26		24	23	22	21		19	18	17		
SALEABLE	NOT APPLICABLE	34566-8313	9	A	BLACK		71	70	69	68	67	66	65		63			60	59	58							
																		42			39	38		36	35	34	33
						73									14			12			8	7	6	5		3	2
SALEABLE	NOT APPLICABLE	34566-8313	9	A	BLACK						67	66	65		63			60	59	58							
																		42	41		39	38		36	35	34	33
						73														8	7	6			3	2	1





MX123 52/66/73/80-WAY RECEPTACLE ASSY SEALED PIN OUT SHEET

STATUS	GM PART #	HRNS CONN ASSY			TPA	GROMMET CAP																				
		MATERIAL/PART	WIRE DRESS OPTION	KEY OPTION ▽Fp	COLOR OPTION ▽Fp	NUMBERS INDICATE CAVITIES OPEN FOR CIRCUITS ▽Fp																				
		NUMBER																								
SALEABLE	NOT APPLICABLE	34566-8323	9	A	BLACK		71	70	69	68	67	66	65		63			60						53		
								50	49		47			44		42			39	38		36			33	
						73					31			28		26		24	23	22	21		19	18	17	
SALEABLE	NOT APPLICABLE	34566-8333	9	A	BLACK		71	70	69	68	67	66	65		63			60			58			53		
								50	49	48	47			44		42	41		39	38		36			33	
						73					31			28		26		24	23	22	21		19	18	17	
SALEABLE	NOT APPLICABLE	34566-8343	9	A	BLACK		71	70	69	68	67	66	65		63			60	59							
								50	49		47			44		42			39	38		36	35	34	33	
						73					31			28		26		24	23	22	21		19	18	17	
SALEABLE	NOT APPLICABLE	34566-8353	9	A	BLACK	72								64		62	61				57	56	55	54	53	
						52	51					46	45		43		41	40			37					
						73					32		30	29		27		25				20				
SALEABLE	NOT APPLICABLE	34566-8363	9	A	BLACK		71	70	69	68	67	66	65		63						57	56	55	54	53	
								50	49		47			44		42			39	38		36				
						73					32		30	29		27		25				20				
SALEABLE	NOT APPLICABLE	34566-8373	9	A	BLACK	72								64		62	61				57	56	55	54		
						52	51					46	45		43		41	40			37					
						73					32		30	29		27		25				20				
SALEABLE	NOT APPLICABLE	34566-8383	9	A	BLACK		71	70	69	68	67	66	65		63					57	56	55	54			
								50	49		47			44		42			39	38		36	35	34		
						73					32		30	29		27		25				20				
SALEABLE	NOT APPLICABLE	34566-8393	0	A	BLACK	72			70						63	62						56	55	54	53	
						52	51			49	48					43							36	35	34	33
						73					16	15	14	13	12		10	9	8	7	6			3	2	1
SALEABLE	NOT APPLICABLE	34566-8413	0	A	BLACK	72			70						63	62						56	55	54	53	
						52	51			49	48					43							36	35	34	33
						73					16	15	14		12		10	9	8	7	6			3	2	1
SALEABLE	NOT APPLICABLE	34566-8423	0	C	BLUE				69		67			64		62	61	60			57			54		
						52	51	50	49	48		46	45	44		42	41				37			34	33	
						73					16	15	14	13	12	11	10	9	8	7						
SALEABLE	NOT APPLICABLE	34566-8433	0	H	ST GRY		79	78	77	76	75	74	73												61	
						20												9				5				
SALEABLE	NOT APPLICABLE	34566-8443	0	C	BLUE		71	70			67	66	65	64			61	60	59	58	57			54		
						52	51	50		48	47		45	44		41		39	38	37			34	33		
						73					32			28	27		25		23				18	17		
SALEABLE	NOT APPLICABLE	34566-8453	0	A	BLACK	72	71	70	69	68		66	65	64	63			60			57	56		54		
						52	51	50	49	48		46	45	44	43	42		40	39	38	37	36		34		
						73					32	31	30	29	28					23	22	21	20			
SALEABLE	NOT APPLICABLE	34566-8463	0	B	ST GRY				70		68					62	61	60	59				55			
						52				48	47	46		44	43		41	40		38	37	36	35			
						73						30								22	21	20	19	18		
SALEABLE	NOT APPLICABLE	34566-8473	0	C	BLUE		71	70			67	66	65	64			62	61	60			58	57		55	54
						52	51	50	49	48	47		45	44		42	41			38	37		35	34	33	
						73					32			28	27	26	25						19	18	17	



MX123 52/66/73/80-WAY RECEPTACLE ASSY SEALED PIN OUT SHEET

STATUS	GM PART #	HRNS CONN ASSY			TPA	GROMMET CAP																				
		MATERIAL/PART	WIRE DRESS OPTION	KEY OPTION ▽Fp	COLOR OPTION ▽Fp	NUMBERS INDICATE CAVITIES OPEN FOR CIRCUITS ▽Fp																				
		NUMBER																								
SALEABLE	NOT APPLICABLE	34566-8483	0	A	BLACK	72	71	70	69	68		66	65	64	63		61	60			57	56		54	53	
						52	51	50	49	48		46	45	44	43	42		40	39	38	37	36		34	33	
						73				32	31	30	29	28					23	22	21	20			2	
SALEABLE	NOT APPLICABLE	34566-8493	0	B	ST GRY	72		70		68	67					62	61	60	59				55			
						52				48	47	46		44	43			40							33	
						73						30								22	21	20	19	18	17	
SALEABLE	NOT APPLICABLE	34566-8513	9	A	BLACK	72	71	70	69	68		66	65	64	63		61	60			57	56		54	53	
						52	51	50	49	48		46	45	44	43			40	39	38	37	36		34	33	
						73				32	31	30	29	28				24	23	22					2	
SALEABLE	NOT APPLICABLE	34566-8523	9	B	ST GRY	72		70		68						62	61						55			
						52				48	47	46			43			40							18	17
						73						30							22	21	20	19				
SALEABLE	NOT APPLICABLE	34566-8533	9	C	BLUE			70			67	66	65	64			61	60			57			54		
						52	51	50	49	48	47		45	44			41				37			34	33	
						73				32				28	27		25								18	17
SALEABLE	NOT APPLICABLE	34566-8543	9	C	BLUE		71		69		67	66	65	64				60			57			54		
						52	51	50	49	48	47	46	45	44						37				34	33	
						73				32				28	27											
SALEABLE	NOT APPLICABLE	34566-8553	0	B	ST GRY	72				68						62	61	60	59							
						52						46			43		41	40								
						73													22	21	20					
SALEABLE	NOT APPLICABLE	34566-8563	0	A	BLACK	72		70			67				63			60	59	58	57	56	55			
						52	51			48	47	46			43	42		40	39	38	37	36	35			
						73								28						22	21				18	17
SALEABLE	NOT APPLICABLE	34566-8573	0	B	ST GRY	72	71	70	69	68	67	66	65	64	63		61	60	59		57	56	55			
						52	51	50	49	48	47	46	45	44	43		41	40	39	38	37	36	35		33	
						73				32	31	30	29	28		26		24	23	22	21	20	19			
SALEABLE	NOT APPLICABLE	34566-8583	0	C	BLUE	72	71	70	69		67	66	65	64				60				56		54		
						52	51	50	49		47	46	45	44				40	39	38				34		
						73					31	30		28		26	25	24	23	22	21				17	
SALEABLE	NOT APPLICABLE	34566-8593	0	B	ST GRY	72				68						62	61	60	59				55			
						52				48	47	46			43		41	40			38	37	36	35		
						73						30							22	21	20	19	18			
SALEABLE	TBD	34822-0183	0	A	BLACK	64	63	62	61	60	59					54	53		51		49	66				
																38	37		35		33					
						65													24	23	22	21	20	19	18	17
SALEABLE	TBD	34822-0193	0	A	BLACK	64	63									54	53		51		49	66				
																38	37		35		33					
						65								28					24	23		21	20	19	18	17
SALEABLE	TBD	34822-0203	0	A	BLACK	64	63	62	61	60	59					54	53		51		49	66				
																38	37		35		33					
						65					31			28				24	23	22	21	20	19	18	17	
SALEABLE	TBD	34822-0213	0	A	BLACK	64	63	62	61	60	59					54	53		51		49	66				
																38	37		35		33					
						65					31							24	23	22	21	20	19	18	17	



MX123 52/66/73/80-WAY RECEPTACLE ASSY SEALED PIN OUT SHEET

STATUS	GM PART #	HRNS CONN ASSY			TPA	GROMMET CAP																							
		MATERIAL/PART	WIRE DRESS OPTION	KEY OPTION ▽Fp	COLOR OPTION ▽Fp	NUMBERS INDICATE CAVITIES OPEN FOR CIRCUITS ▽Fp																							
		NUMBER																											
SALEABLE	NOT APPLICABLE	34566-8613	0	C	BLUE		71	70			67	66	65	64			61	60	59	58	57			54					
						52	51	50		48	47		45	44		41		39	38	37			34	33					
						73				32			28	27		25		23					18	17					
SALEABLE	NOT APPLICABLE	34566-8623	9	C	BLUE					68			65		63	62	61		59	58	57	56	55		53				
										48			45		43	42	41				37	36	35	34	33				
						73				32	31											20	19	18					
SALEABLE	NOT APPLICABLE	34566-8633	0	B	ST GRY	72										62	61												
						52				48	47	46			43			40											
						73						30								22	21	20	19	18	17				
SALEABLE	NOT APPLICABLE	34566-8643	0	C	BLUE		71	70			67	66		64			61	60			57			54					
						52	51	50	49	48			45	44		41			37			34	33						
						73				32			28	27		25						18	17						
SALEABLE	NOT APPLICABLE	34566-8653	9	C	BLUE		71		69		67	66	65	64	63		61	60			57								
						52	51	50		48	47	46	45		43		41			37			34	33					
						73								28	27		25												
SALEABLE	NOT APPLICABLE	34566-8663	0	B	ST GRY	72	71	70	69					64	63		61	60			58	57	56	55					
						52	51	50	49						43				38	37	36			33					
						73				32		30	29	28		26	25	24	23	22	21	20							
SALEABLE	NOT APPLICABLE	34822-0223	0	A	BLACK	64	63	62	61	60	59					54	53		51		49	66							
															38	37		35		33									
						65					31			28				24	23	22	21	20	19	18	17				
SALEABLE	NOT APPLICABLE	34566-8673	0	F	NATURAL	72		70		68	67	66			63	62			59		57				53				
						52	51		49	48	47	46		44			41	40	39		37	36	35	34	33				
						73				32		30			27	26	25	24		22	21	20							
SALEABLE	NOT APPLICABLE	34566-8683	0	B	ST GRY			70		68	67	66			63	62			59		57				53				
						52	51		49	48	47	46		44			41	40	39		37	36	35	34	33				
						73				32		30			27	26	25	24		22	21	20							
SALEABLE	NOT APPLICABLE	34566-8693	0	A	BLACK	72		70		68	67	66			63	62			59		57				53				
						52	51		49	48	47	46		44			41	40	39		37	36	35	34	33				
						73				32		30			27	26	25	24		22	21	20							
SALEABLE	NOT APPLICABLE	34566-8713	9	B	ST GRY	72	71	70	69					64	63		61	60			58	57	56	55					
						52	51	50	49					43					38	37	36			33					
						73				32		30	29	28		26	25	24	23	22	21	20							
SALEABLE	NOT APPLICABLE	34566-8723	0	C	BLUE		71	70				66		64			61	60			57			54					
						52	51	50	49	48			45	44		41			37			34	33						
						73				32			28	27		25						18	17						
SALEABLE	NOT APPLICABLE	34566-8733	0	A	BLACK	72	71	70	69	68		66	65	64	63			60			57	56		54					
						52	51	50	49	48		46	45	44	43	42		40	39	38	37	36	34						
						73				32	31	30	29	28					23	22	21	20							
SALEABLE	NOT APPLICABLE	34566-8743	0	C	BLUE		71	70	69		67	66		64															
						52	51	50	49		47	46		44					39	38									
						73						30	29	28	27	26	25	24	23	22	21				17				
SALEABLE	NOT APPLICABLE	34566-8753	0	B	ST GRY	72	71	70	69	68	67	66	65	64	63		61	60		58	57	56	55	54	53				
						52	51	50	49	48	47	46	45	44	43			40			37	36	35	34	33				
						73				32		30	29	28		26	25	24			21		19						



MX123 52/66/73/80-WAY RECEPTACLE ASSY SEALED PIN OUT SHEET

STATUS	GM PART #	HRNS CONN ASSY			TPA	GROMMET CAP																				
		MATERIAL/PART	WIRE DRESS OPTION	KEY OPTION ▽ Fp	COLOR OPTION ▽ Fp	NUMBERS INDICATE CAVITIES OPEN FOR CIRCUITS ▽ Fp																				
		NUMBER																								
SALEABLE	NOT APPLICABLE	34566-8763	0	A	BLACK	72	71	70			67	66						59	58	57	56	55	54	53		
						52	51	50			47	46						39		37	36	35		33		
						73				32	31	30	29	28	27	26			21			18	17			
SALEABLE	12672857	34822-0243	9	A	BLACK	64	63	62	61	60	59					54	53		51		49	66				
							47								38	37		35		33						
						65								28			25	24		22	21	20	19	18	17	
SALEABLE	NOT APPLICABLE	34822-0253	0	A	BLACK		63	62	61	60	59					54	53		51		49	66				
															38	37		35		33						
						65					31			28				24	23	22	21	20	19	18	17	
SALEABLE	NOT APPLICABLE	34822-0263	9	C	BLUE																					
						65					15	14	13	12				8	7			4	3	2	1	
SALEABLE	NOT APPLICABLE	34822-0263	9	C	BLUE	64	63	62		60	59			57	56	55	54	53	52	51	50	49	66			
						48	47	46	45					42			39	37	36	35	34	33				
						65				32		30	29	28	27	26	25	24	23	22	21		19	18	17	
SALEABLE	NOT APPLICABLE	34822-0273	9	A	BLACK	64	63									54	53		51		49	66				
							47									38	37		35		33					
						65								28					22			20	19	18	17	
SALEABLE	NOT APPLICABLE	34822-0283	0	A	BLACK				61	60	59	58		56	55				51		49	66				
						65				32																17
SALEABLE	NOT APPLICABLE	34822-0293	0	A	BLACK																					
						65					15	14	13	12				8	7					2		
SALEABLE	NOT APPLICABLE	34566-8773	9	B	ST GRY	72		70		68						62	61	60	59				55			
						52				48	47	46			43			40								
						73						30								22	21	20	19	18	17	
SALEABLE	NOT APPLICABLE	34566-8783	9	A	BLACK	72	71	70	69	68		66	65	64	63		61	60			57	56		54	53	
						52	51	50	49	48		46	45	44	43			40	39	38	37	36		34	33	
						73				32	31	30	29	28					23	22	21					
SALEABLE	NOT APPLICABLE	34566-8793	9	C	BLUE		71	70			67	66	65				61	60			57			54		
						52	51	50	49	48	47		45	44			41			37			34	33		
						73				32		30			27	26	25	24				18	17			
SALEABLE	NOT APPLICABLE	34566-8813	9	B	ST GRY	72	71	70	69	68	67		65	64	63		61	60	59		57	56	55	54	53	
						52	51	50	49	48	47	46	45	44	43	42		40	39			36	35	34	33	
						73				32	31	30	29	28	27	26	25	24	23	22	21					
SALEABLE	NOT APPLICABLE	34566-8823	9	C	BLUE	72	71	70	69		67	66		64				60						54		
						52	51	50	49		47	46		44				40	39							
						73						30	29	28	27	26	25	24	23	22	21				17	
SALEABLE	NOT APPLICABLE	34566-8833	9	C	BLUE	72		70		68	67	66			63	62			59		57			54	53	
						52	51		49	48	47	46		44			41	40	39		37	36	35	34	33	
						73				32		30			27	26	25	24		22	21	20			17	
SALEABLE	NOT APPLICABLE	34566-8843	0	C	BLUE	72	71	70	69		67	66		64										54		
						52	51	50	49		47	46		44			41		39	38						
						73						30	29	28	27	26	25	24	23	22	21				17	
SALEABLE	NOT APPLICABLE	34566-8853	0	B	ST GRY	72				68	67				63	62	61	60	59				55			
						52				48	47	46		44	43		41	40		38	37	36	35			
						73						30			27					22	21	20	19	18		



MX123 52/66/73/80-WAY RECEPTACLE ASSY SEALED PIN OUT SHEET

STATUS	GM PART #	HRNS CONN ASSY			TPA	GROMMET CAP																					
		MATERIAL/PART	WIRE DRESS OPTION	KEY OPTION ▽Fp	COLOR OPTION ▽Fp	NUMBERS INDICATE CAVITIES OPEN FOR CIRCUITS ▽Fp																					
		NUMBER																									
SALEABLE	NOT APPLICABLE	34566-8863	0	B	ST GR Y	72	71	70	69					64	63		61			58	57	56	55				
						52	51	50	49						43					38	37	36				33	
						73				32		30	29	28		26	25	24	23	22	21	20					
SALEABLE	NOT APPLICABLE	34566-8873	0	B	ST GR Y					16			14	13	12	11	10	9	8	7	6	5	4				
						73				32	31	30	29	28		26	25	24	23	22	21	20					
						52	51	50	49						43					38	37	36				33	
SALEABLE	NOT APPLICABLE	34566-8883	0	B	ST GR Y	72	71	70	69	68	67	66	65	64	63		61	60	59	58	57	56	55				
						52	51	50	49	48	47	46	45	44	43		41	40	39	38	37	36	35	34	33		
						73				32	31	30	29	28	27	26	25	24	23	22	21	20	19	18	17		
SALEABLE	NOT APPLICABLE	34566-8893	0	A	BLACK	72		70			67	66	65		63			60	59	58	57	56	55				
						52	51		49	48	47	46	45		43	42		40	39	38	37	36	35				
						73								28	27			23	22	21				18	17		
SALEABLE	NOT APPLICABLE	34566-8913	0	A	BLACK	72	71	70	69	68		66	65	64	63			60			57	56		54			
						52	51	50	49	48		46	45	44	43	42	41	40	39	38	37	36		34			
						73				32	31	30	29	28					23	22	21				2	1	
SALEABLE	NOT APPLICABLE	34566-8923	0	A	BLACK		71	70	69	68	67			64	63	62	61		60	59		57	56	55	54	53	
						52	51	50	49			46	45	44	43	42	41	40	39	38	37	36		34			
						73				32			29	28	27	26	25				21			18			
SALEABLE	NOT APPLICABLE	34566-8933	0	C	BLUE	72	71		69	68		66	65		63				59	58		56			53		
																			39	38		36					
						73						31	30	29					24	23	22	21	20			1	
SALEABLE	NOT APPLICABLE	34566-8943	0	B	ST GR Y	72				68						62	61						55				
						52						46			43			40									
						73				16	15	14							8		6		4	3	2		
SALEABLE	NOT APPLICABLE	34566-8953	9	C	BLUE	72	71	70	69		67	66		64				60						54			
						52	51	50	49		47	46		44				40	39	38							
						73						30	29	28	27	26	25	24	23	22	21				17		
SALEABLE	NOT APPLICABLE	34566-8963	0	B	ST GR Y	72										62	61	60	59				55				
						52				48	47	46			43		41	40		38	37	36	35		18	17	
						73				16	15	14								22	21	20	19		1		
SALEABLE	NOT APPLICABLE	34566-8973	0	A	BLACK	72	71	70	69	68		66	65	64	63			60			57	56		54			
						52	51	50	49	48		46	45	44	43	42		40	39	38	37	36		34			
						73				32	31	30	29	28					23	22	21				17		
SALEABLE	NOT APPLICABLE	34566-8983	0	C	BLUE		71	70			67	66		64			61	60			57			54			
						52	51	50	49	48	47		45	44		41					37			34	33		
						73				32			28	27		25							18	17			
SALEABLE	NOT APPLICABLE	34822-0303	0	A	BLACK																	66					
						65																					
SALEABLE	NOT APPLICABLE	34822-0313	0	A	BLACK		63	62	61	60	59					54	53				49	66					
																38	37		35		33						
						65					31			28				24	23	22	21	20	19	18	17		
SALEABLE	NOT APPLICABLE	34566-8993	0	B	ST GR Y							66				62			58								
						73																19	18	17			



MX123 52/66/73/80-WAY RECEPTACLE ASSY SEALED PIN OUT SHEET

STATUS	GM PART #	HRNS CONN ASSY			TPA	GROMMET CAP																			
		MATERIAL/PART	WIRE DRESS OPTION	KEY OPTION ▽Fp	COLOR OPTION ▽Fp	NUMBERS INDICATE CAVITIES OPEN FOR CIRCUITS ▽Fp																			
		NUMBER																							
SALEABLE	NOT APPLICABLE	34566-9013	0	A	BLACK				69	68			65	64	63	62	61	60							
									49	48			45	44	43	42	41	40		38				34	
						73										25	24	23	22		20	19			
SALEABLE	NOT APPLICABLE	34566-9023	0	B	ST GRY											62			59						
															42	41		39	38						
						73					31				27				23	22		20		18	17
SALEABLE	NOT APPLICABLE	34822-0323	9	A	BLACK			62	61	60	59	58	57	56	55			52		50		66			
						48	47	46	45	44	43	42	41	40	39			36		34					
						65				32	31	30	29		27	26	25		23		21				
SALEABLE	NOT APPLICABLE	34566-9033	0	C	BLUE	72		70			67				63			60	59	58	57	56	55		
						52	51	50	49		47	46	45	44					39	38				34	
						73					31	30	29	28		26	25	24	23	22	21				17
SALEABLE	NOT APPLICABLE	34566-9043	0	C	BLUE	72	71	70	69		67	66	65	64										54	
						52	51	50	49		47	46	45	44					39	38					
						73						30	29	28		26	25	24	23	22	21				17
SALEABLE	NOT APPLICABLE	34566-9053	0	C	BLUE	72	71	70	69	68		66	65	64			61	60		57	56		54	53	
						52	51	50	49	48		46	45	44	43	42		40	39	38	37	36		34	33
						73					31	30	29	28					23	22	21	20			
SALEABLE	NOT APPLICABLE	34566-9063	0	B	ST GRY	72				68						62	61	60	59				55		
						52						46		44	43		41	40							
						73					16	15	14	13	12				8		6		4		
SALEABLE	NOT APPLICABLE	34566-9073	0	B	ST GRY	72	71	70	69	68	67	66	65	64	63		61	60	59		57	56	55		
						52	51	50	49	48	47	46	45	44	43		41	40	39	38	37	36	35	34	33
						73				32	31	30	29	28		26		24	23	22	21	20	19	18	17
SALEABLE	NOT APPLICABLE	34566-9083	0	A	BLACK	72		70			67				63			60	59	58	57	56	55		
						52	51			48	47	46			43	42		40	39	38	37	36	35		
						73								28	27					22	21			18	17
SALEABLE	NOT APPLICABLE	34566-9093	0	A	BLACK	72		70			67				63			60	59	58	57	56	55		
						52	51			48	47	46			43	42		40	39	38	37	36	35		
						73								28	27					22	21			18	17
SALEABLE	NOT APPLICABLE	34566-9113	0	A	BLACK	72	71	70	69	68		66	65	64			61	60			57	56		54	53
						52	51	50	49	48		46	45	44	43	42		40	39	38	37	36		34	33
						73					31	30	29	28					23	22	21	20			
SALEABLE	NOT APPLICABLE	34566-9123	0	G	BLUE			78	77	76	75	74		72		70					64	63			
						60		58	57	56	55	54		52	51	50	49		47		45				
						40	39	38	37				33	32	31				27	26					
SALEABLE	NOT APPLICABLE	34822-0333	0	A	BLACK							58	57	56	55			52		50		66			
						48		46	45	44	43	42	41	40	39			36		34					
						65				32	31	30	29		27	26									
SALEABLE	NOT APPLICABLE	34822-0343	0	A	BLACK				61			58													
										44	43		41	40		38									
						65					31												5	4	
SALEABLE	NOT APPLICABLE	34822-0353	0	A	BLACK	64						58	57	56	55			52		50		66			
						48	47	46	45	44	43	42	41	40	39			36		34					
						65				32		30	29		27	26									



MX123 52/66/73/80-WAY RECEPTACLE ASSY SEALED PIN OUT SHEET

STATUS	GM PART #	HRNS CONN ASSY			TPA	GROMMET CAP																			
		MATERIAL/PART	WIRE DRESS OPTION	KEY OPTION ▽Fp	COLOR OPTION ▽Fp	NUMBERS INDICATE CAVITIES OPEN FOR CIRCUITS ▽Fp																			
		NUMBER																							
SALEABLE	NOT APPLICABLE	34566-9143	9	F	NATURAL	72	71	70			67	66	65	64	63	62	61	60	59			56	55	54	53
						52	51	50	49	48	47	46	45	44			41	40	39			36	35	34	
						73				32	31		29	28	27	26	25	24	23	22	21	20			
SALEABLE	NOT APPLICABLE	34566-9153	9	B	ST GRY							66				62	9	8	7	6	5	4			
															41			38	37						
						73															20	19	18	17	
SALEABLE	NOT APPLICABLE	34566-9163	9	B	ST GRY					68	67	66	65			62		60	59					54	53
										48	47	46	45	44		42	41	40	39				35	34	
						73					31				27								19	18	17
SALEABLE	NOT APPLICABLE	34566-9173	0	B	ST GRY								65			62				58					
														41			38	37				19	18	17	
						73														5				1	
SALEABLE	NOT APPLICABLE	34822-0363	9	C	BLUE				61			58									66				
										44	43		41	40		38						20			
						65					31										5	4			
SALEABLE	NOT APPLICABLE	34822-0373	9	A	BLACK	64	63	62	61	60					55			52	51		49	66			
						48	47	46	45						38										
						65				32		30	29		27				22	21	20	19	18	17	
SALEABLE	NOT APPLICABLE	34822-0383	9	A	BLACK	64	63	62	61	60			57					52	51		49	66			
						48	47	46	45				40												
						65				32		30	29		27				22	21	20	19	18	17	
SALEABLE	NOT APPLICABLE	34822-0393	0	A	BLACK	64	63	62	61	60			57					52	51		49	66			
						48	47	46	45						38										
						65				32		30	29		27				22	21	20	19	18	17	
SALEABLE	NOT APPLICABLE	34822-0403	9	A	BLACK	64	63									54	53		51		49	66			
															38	37		35		33					
						65					31			28					22		20	19	18	17	
SALEABLE	NOT APPLICABLE	34822-0413	0	A	BLACK	64	63									54	53		51		49	66			
															38	37		35		33					
						65								28					22		20	19	18	17	
SALEABLE	NOT APPLICABLE	34822-0423	9	A	BLACK						59	58	57	56		54	53			50	66				
										44	43	42	41	40	39		37	36	35	34	33				
						65					31			28		26	25	24	23	22	21				
SALEABLE	NOT APPLICABLE	34566-9183	9	B	ST GRY	72	71	70	69	68	67		65	64	63	62	61	60	59		57	56	55	54	53
						52	51	50	49	48	47	46	45	44	43	42		40	39			36	35	34	33
						73				32	31	30	29	28	27	26	25	24	23	22	21		19		
SALEABLE	NOT APPLICABLE	34566-9193	9	F	NATURAL				69	68										58	57				
															43	42				38	37				33
						73						30											19	18	17
SALEABLE	NOT APPLICABLE	34822-0433	0	A	BLACK	64	63	62		60	59		57	56	55	54	53	52	51	50	49	66			
						48	47	46	45			42			39		37	36	35	34	33	20	19	18	17
						65				32		30	29	28	27	26	25	24	23	22	21	20			
SALEABLE	NOT APPLICABLE	34822-0443	0	A	BLACK	64	63	62		60	59		57	56	55	54	53	52	51	50	49	66			
						48	47	46	45			42			39		37	36	35	34	33	20	19	18	17
						65				32	31	30	29	28	27	26	25	24	23	22	21	20			



MX123 52/66/73/80-WAY RECEPTACLE ASSY SEALED PIN OUT SHEET

STATUS	GM PART #	HRNS CONN ASSY			TPA	GROMMET CAP																							
		MATERIAL/PART	WIRE DRESS OPTION	KEY OPTION ▽Fp	COLOR OPTION ▽Fp	NUMBERS INDICATE CAVITIES OPEN FOR CIRCUITS ▽Fp																							
		NUMBER																											
SALEABLE	NOT APPLICABLE	34822-0453	0	A	BLACK						59	58	57	56		54	53			50		66							
										44	43	42	41	40	39		37	36	35	34	33								
						65					31			28		26	25	24	23										
SALEABLE	NOT APPLICABLE	34566-9213	0	B	ST GRY					68	67	66	65	64						59	58	57		55	54	53			
							51	50	49	48		46	45		43	42	41	40	39	38	37		35			33			
						73				32	31	30				26		24	23	22		20							
SALEABLE	NOT APPLICABLE	34566-9223	9	B	ST GRY	72																							
						52				48	47	46						62	61	60	59					55			
						73						30										22	21	20	19	18			
SALEABLE	NOT APPLICABLE	34566-9233	9	C	BLUE		71				67		65	64			61	60	59		57			54					
						52	51	50		48	47		45	44			41		39		37			34	33				
						73				32				28	27		25		23					18					
SALEABLE	NOT APPLICABLE	34566-9243	9	B	ST GRY									64	63					58	57	56	55						
						52	51	50	49						43						38	37	36				33		
						73				32		30	29	28		26	25	24	23	22	21	20							
SALEABLE	NOT APPLICABLE	34566-9253	9	B	ST GRY					68	67		65	64	63	62	61	60	59		57	56	55	54	53				
						52	51	50	49	48	47	46	45	44	43	42		40	39			36	35	34	33				
						73				32	31	30	29	28	27	26	25	24	23	22	21								
SALEABLE	NOT APPLICABLE	34566-9263	9	B	ST GRY					68						62	61	60	59				55						
						52						46			43		41	40											
						73						14						8		6		4							
SALEABLE	NOT APPLICABLE	34822-0463	0	A	BLACK	64	63	62		60	59		57	56	55	54	53	52	51	50	49	66							
						48	47	46	45		43	42			39		37	36	35	34	33								
						65				32		30	29	28	27	26	25	24	23	22	21	20	19	18	17				
SALEABLE	NOT APPLICABLE	34822-0473	9	C	BLUE					60	59		57	56	55	54	53		51		49	66							
						48	47	46	45			42			39		37		35		33								
						65				32												21		19	18	17			
SALEABLE	NOT APPLICABLE	34822-0483	9	A	BLACK											54	53		51		49	66							
																38	37		35		33								
						65								28				24	23		21	20	19	18	17				
SALEABLE	NOT APPLICABLE	34566-9273	9	B	ST GRY	72	71	70	69	68	67		65	64	63		61	60	59		57	56	55	54	53				
								50	49	48	47	46		44	43	42		40	39			36	35	34	33				
						73				32	31	30	29	28	27	26	25	24	23	22	21								
SALEABLE	NOT APPLICABLE	34822-0493	0	C	BLUE					60	59		57	56	55	54	53	52	51	50	49	66							
						48	47	46	45			42			39		37	36	35	34	33								
						65				32		30	29	28	27	26	25	24	23	22	21	20	19	18	17				
SALEABLE	NOT APPLICABLE	34566-9283	9	G	BLUE	80	79	78							71				67										
						60	59	58	57			54			51	50	49	48	47			44			41				
						40	39		37				33	32		30	29	28	27		25	24							
SALEABLE	NOT APPLICABLE	34566-9293	9	G	BLUE				18					12	11		9	8			5		3	2					
						80	79	78						71				67											
						60	59	58	57			54			51	50	49	48	47			44			41				
SALEABLE	NOT APPLICABLE	34566-9313	9	A	BLACK									64		62	61			58	57	56	55	54	53				
						52	51			48		46	45		43		41	40			37								
						73				32		30	29		27	25						20							





MX123 52/66/73/80-WAY RECEPTACLE ASSY SEALED PIN OUT SHEET

STATUS	GM PART #	HRNS CONN ASSY			TPA	GROMMET CAP																			
		MATERIAL/PART	WIRE DRESS OPTION	KEY OPTION ▽ Fp	COLOR OPTION ▽ Fp	NUMBERS INDICATE CAVITIES OPEN FOR CIRCUITS ▽ Fp																			
		NUMBER																							
SALEABLE	NOT APPLICABLE	34566-9323	9	A	BLACK	72								64		62	61		59	58	57	56	55	54	53
						52	51			48		46	45		43		41	40			37		35	34	
						73				32		30	29		27		25					20			
										16	15		13		11	10	9					4	3		
SALEABLE	NOT APPLICABLE	34566-9333	9	A	BLACK	72								64		62	61		59	58	57	56	55	54	
						52	51			48		46	45		43		41	40			37		35	34	
						73				32		30	29		27		25					20			
										16	15		13		11	10	9					4			
SALEABLE	NOT APPLICABLE	34566-9343	9	C	BLUE	72		70	69	68			66			63	62			58		56	55		53
									49			46			43	42		40		38		36	35		
						73					31	30	29			26		24		22	21	20	19		17
																						4	3	2	1
SALEABLE	NOT APPLICABLE	34822-0503	0	A	BLACK	64		62	61	60	59	58				54	53		51			66			
						48	47									38	37	36		34					17
						65						30	29	28		26		24		21					
											15		13				9		7			4	3	2	1
SALEABLE	NOT APPLICABLE	34822-0513	9	A	BLACK		63	62	61		59					54	53				49	66			
																38	37		35		33				
						65					31			28				24		22	21	20	19	18	17
											15	14	13	12				8	7			4	3	2	1
SALEABLE	NOT APPLICABLE	34566-9353	9	A	BLACK	72									62	61			58	57	56	55	54	53	
						52	51			48		46	45		43		41	40			37		35	34	
						73				32		30	29		27		25					20			
										16	15		13		11	10	9					4			
SALEABLE	NOT APPLICABLE	34566-9363	9	A	BLACK	72								64		62	61				57	56	55	54	53
						52	51					46	45		43			40			37		35	34	
						73				32		30	29		27		25					20			
										16	15		13		11	10	9					4			
SALEABLE	NOT APPLICABLE	34566-9373	9	G	BLUE	80									71					66		64			
							59		57								49								
							39									30									
						20																			
SALEABLE	NOT APPLICABLE	34566-9383	9	A	BLACK	72	71	70	69	68				64	63	62	61		59	58	57	56	55	54	53
						52	51	50		48	47	46	45	44	43		41	40	39	38	37		35	34	33
						73				32		30	29		27	26	25	24				20	19	18	17
										16	15	14	13	12	11	10	9	8	7			4	3	2	1
SALEABLE	NOT APPLICABLE	34566-9393	0	B	ST GR	72	71	70	69	68	67		65	64	63		61	60	59		57	56	55	54	53
						52	51	50	49	48	47	46	45	44	43	42		40	39			36	35	34	33
						73				32	31	30	29	28	27	26	25	24	23	22	21	20			
										16	15	14	13	12	11	10	9	8	7	6		4	3	2	
SALEABLE	NOT APPLICABLE	34566-9413	9	H	ST GR																				
SALEABLE	NOT APPLICABLE	34566-9423	0	A	BLACK	72	71	70			67	66								58	57	56	55	54	53
						52	51	50			47	46							39		37	36	35		33
						73				32	31	30	29	28	27	26								18	17
										16	15	14	13	12	11	10		8	7				3	2	1
SALEABLE	NOT APPLICABLE	34566-9433	0	B	ST GR	72	71	70	69	68	67	66	65	64	63		61			58	57	56	55	54	53
						52	51	50	49	48	47	46	45	44				40	39		37	36	35	34	33
						73						30	29	28	27	26	25	24		21					
										16		14	13	12		10	9	8		6	5			2	1
SALEABLE	NOT APPLICABLE	34566-9443	9	B	ST GR	72	71	70	69	68	67		65	64	63	62	61	60	59		57	56	55	54	53
								50	49	48	47	46		44	43	42		40	39			36	35	34	33
						73				32	31	30	29	28	27	26	25	24	23	22	21				
										16	15	14	13	12	11	10	9		7	6		4	3	2	
SALEABLE	NOT APPLICABLE	34566-9453	0	A	BLACK	72	71	70	69		67			64			61	60	59		57	56	55	54	53
						52	51			48			45	44			41	40	39	38	37	36	35	34	
						73					31	30	29		27	26	25		22			19	18		
										16	15	14	13	12	11	10	9	8	7	6	5			2	



MX123 52/66/73/80-WAY RECEPTACLE ASSY SEALED PIN OUT SHEET

STATUS	GM PART #	HRNS CONN ASSY			TPA	GROMMET CAP																				
		MATERIAL/PART	WIRE DRESS OPTION	KEY OPTION ▽Fp	COLOR OPTION ▽Fp	NUMBERS INDICATE CAVITIES OPEN FOR CIRCUITS ▽Fp																				
		NUMBER																								
SALEABLE	NOT APPLICABLE	34566-9463	0	G	BLUE	80	79	78			75							66	65	64						
							59										46			43	42	41				
							39	38	37		35					30			26	25	24		22	21		
						20		18	17	16				12			8	7	6	5		3	2	1		
SALEABLE	NOT APPLICABLE	34566-9473	0	G	BLUE	80	79	78			75							66	65	64		62				
							59					53						46			43	42	41			
							39	38	37		35					30			26	25	24		22	21		
						20		18	17	16				12			8	7	6	5		3	2	1		
SALEABLE	NOT APPLICABLE	34566-9483	0	G	BLUE	80	79	78			75							66	65	64						
																		46			43	42	41			
							39	38	37		35					30			26	25	24		22	21		
						20		18	17	16				12			8	7	6	5		3	2	1		
SALEABLE	NOT APPLICABLE	34566-9493	0	G	BLUE	80	79	78			75							66	65							
							59											46			43	42	41			
							39	38	37		35					30			26	25	24		22	21		
						20		18	17	16				12			8	7	6	5		3	2	1		
SALEABLE	NOT APPLICABLE	34566-9513	0	G	BLUE	80	79	78	77	76	75	74	73	72	71	70	69	68	67	66	65	64	63	62	61	
						60	59	58	57	56	55	54	53	52	51	50	49	48		46			43	42	41	
							39	38	37		35					30			26	25	24		22	21		
						20		18	17	16				12			8	7	6	5		3	2	1		
SALEABLE	NOT APPLICABLE	34566-9523	0	G	BLUE	80	79	78			75								66	65	64		62			
							59		57			53							46			43	42	41		
							39	38	37		35		33			30			26	25	24		22	21		
						20		18	17	16						8	7	6	5		3	2	1			
SALEABLE	NOT APPLICABLE	34822-0523	0	C	BLUE	64	63	62		60	59		57	56	55	54	53	52	51	50	49	66				
						48	47	46	45			42			39		37	36	35	34	33					
						65					32		30	29	28	27	26	25	24	23	22			19	18	17
										16	15	14	13	12	11	10	9	8	7	6			3	2	1	
SALEABLE	NOT APPLICABLE	34566-9543	0	A	BLACK																					
									49	48	47	46	45	44	43			40		38	37	36		34		
						73				32	31		29	28	27		25	24	23	22		20	19	18	17	
										16	15			12		10	9		6	5				2	1	
SALEABLE	NOT APPLICABLE	34566-9553	0	C	BLUE							66	65	64	63	62		60	59		57	56	55	54	53	
						52	51	50	49	48	47	46	45			42			39		37	36	35	34	33	
						73				32		30	29	28	27	26	25	24	23	22			19	18	17	
										16	15	14	13	12	11	10	9	8	7	6			3	2	1	
SALEABLE	NOT APPLICABLE	34566-9563	0	C	BLUE	72	71	70	69		67	66	65	64				60				56		54		
						52	51	50	49	48	47	46	45	44				40	39	38			34			
						73					31	30		28		26	25	24	23	22	21	20			17	
										16	15	14	13	12			9	8	7	6	5	4				
SALEABLE	NOT APPLICABLE	34566-9573	0	B	ST GR Y	72	71	70	69	68	67		65	64	63		61	60	59		57	56	55	54	53	
						52	51	50	49	48	47	46	45	44	43	42		40	39			36	35	34	33	
						73				32	31	30	29	28	27	26	25	24	23	22	21					
										16	15	14	13	12	11	10	9	8	7	6		4	3	2		
SALEABLE	NOT APPLICABLE	34566-9583	0	B	ST GR Y	72	71	70	69	68	67	66	65	64	63		61	60	59		57	56	55	54		
						52	51	50	49	48	47	46	45	44	43		41	40	39	38	37	36	35	34	33	
						73				32	31	30	29	28		26		24	23	22	21	20	19	18	17	
										16	15	14	13	12			9	8	7	6	5	4	3	2	1	
SALEABLE	NOT APPLICABLE	34566-9593	0	A	BLACK	72		70			67				63			60	59	58	57	56	55			
						52	51			48	47				43	42		40	39	38	37	36	35			
						73								28	27									18	17	
														12	11		9		7					2	1	
SALEABLE	NOT APPLICABLE	34566-9613	0	C	BLUE		71	70	69		67	66	65	64				60				56				
						52	51	50	49		47	46	45	44				40	39					34		
						73					31	30		28		26	25	24	23	22	21	20	19	18	17	
										16	15	14	13	12			9	8	7	6	5	4				
SALEABLE	NOT APPLICABLE	34566-9623	9	B	ST GR Y	72	71	70						64	63		61			58	57	56	55			
						52	51	50							43						38	37	36			
						73				32		30	29	28		26	25	24	23	22	21	20				
										16		14	13		11	10	9	8	7	6	5	4				



MX123 52/66/73/80-WAY RECEPTACLE ASSY SEALED PIN OUT SHEET

STATUS	GM PART #	HRNS CONN ASSY			TPA	GROMMET CAP																							
		MATERIAL/PART	WIRE DRESS OPTION	KEY OPTION ▽ Fp	COLOR OPTION ▽ Fp	NUMBERS INDICATE CAVITIES OPEN FOR CIRCUITS ▽ Fp																							
		NUMBER																											
SALEABLE	NOT APPLICABLE	34566-9633	9	B	ST GRY	72	71	70	69	68	67		65	64	63		61	60	59		57	56	55	54	53				
						52	51	50	49	48	47	46	45	44	43	42		40	39			36	35	34	33				
						73					32	31	30	29	28	27	26	25	24	23	22	21	20			3	2		
SALEABLE	NOT APPLICABLE	34566-9643	9	A	BLACK				69					64	63		61		59										
						52				48					44	43		41		39	38			35	34				
						73						30	29																
SALEABLE	NOT APPLICABLE	34566-9653	9	G	BLUE	80														66	65								
							59		57																				
							39									30													
						20																							
SALEABLE	NOT APPLICABLE	34566-9663	0	B	ST GRY	72	71	70	69	68	67	66	65	64	63		61			58	57	56	55	54	53				
						52	51	50	49	48	47	46	45	44				40			37	36	35	34	33				
						73					32		30	29	28		26	25	24			21							
SALEABLE	NOT APPLICABLE	34822-0533	9	C	BLUE	64	63			60	59		57	56	55		53	52	51	50	49	66							
						48	47	46	45			42			39	38		36	35	34	33								
						65					32		30	29	28	27	26	25	24	23	22		20		18	17			
SALEABLE	NOT APPLICABLE	34822-0543	0	A	BLACK					16		14	13	12	11	10	9	8	7	6			3	2	1				
						64	63	62	61	60	59						54	53		51		49	66						
							47									38	37		35		33								
SALEABLE	NOT APPLICABLE	34822-0543	0	A	BLACK	65								28			25	24		22	21	20	19	18	17				
											15	14	13	12					8	7			4	3	2	1			

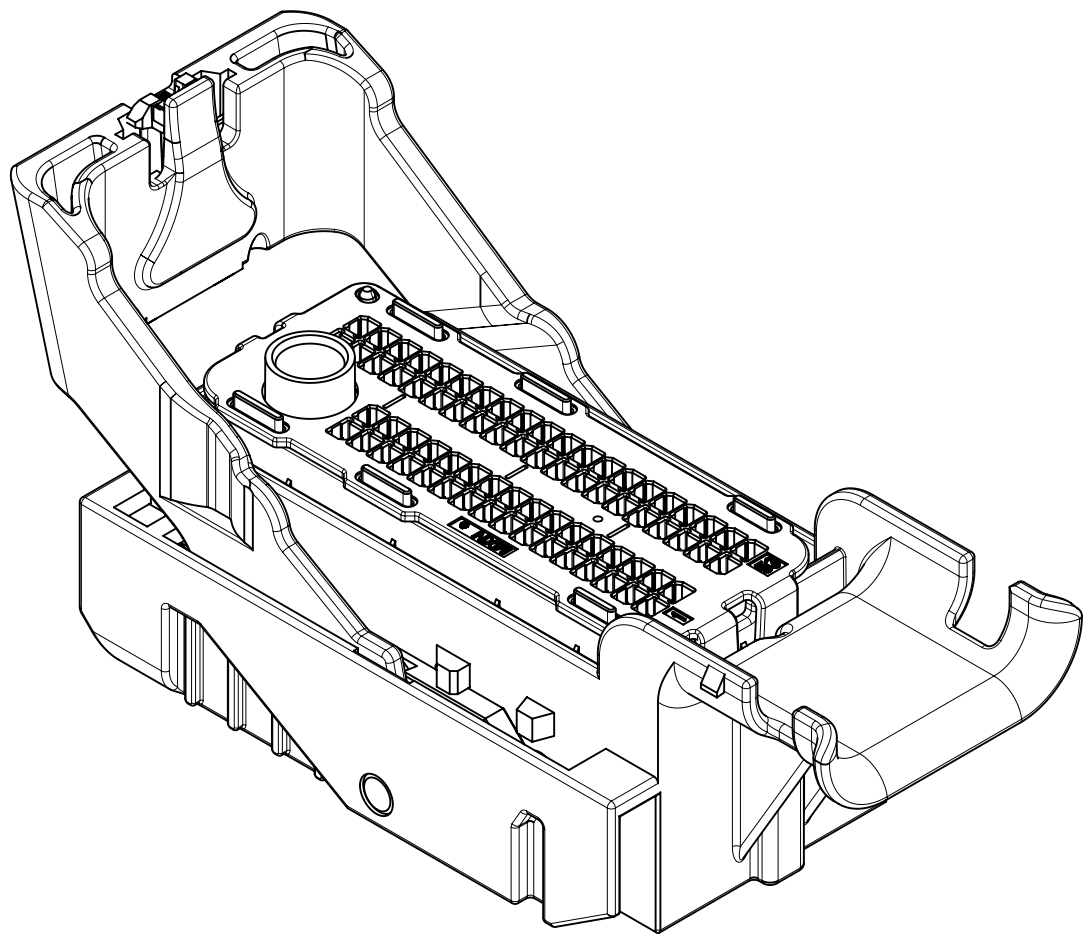

73 CKT  
SCALE 3:2

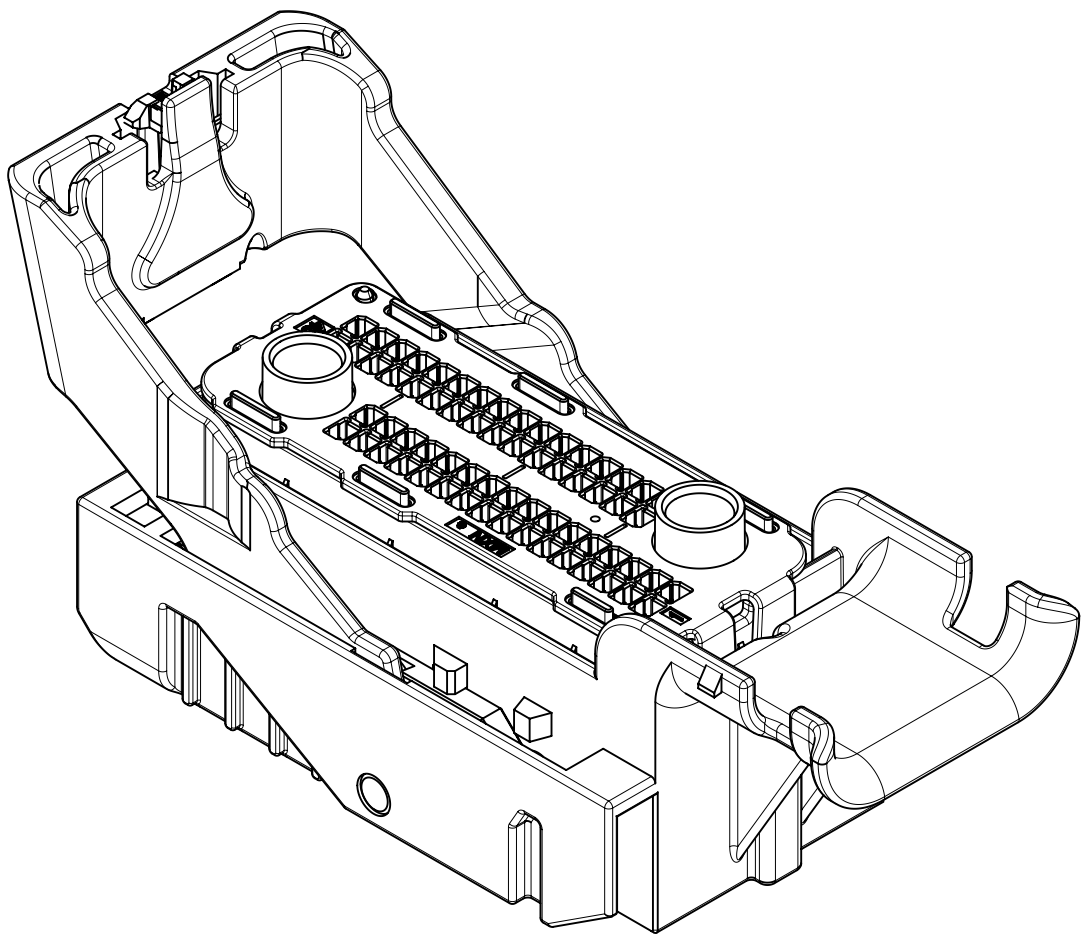
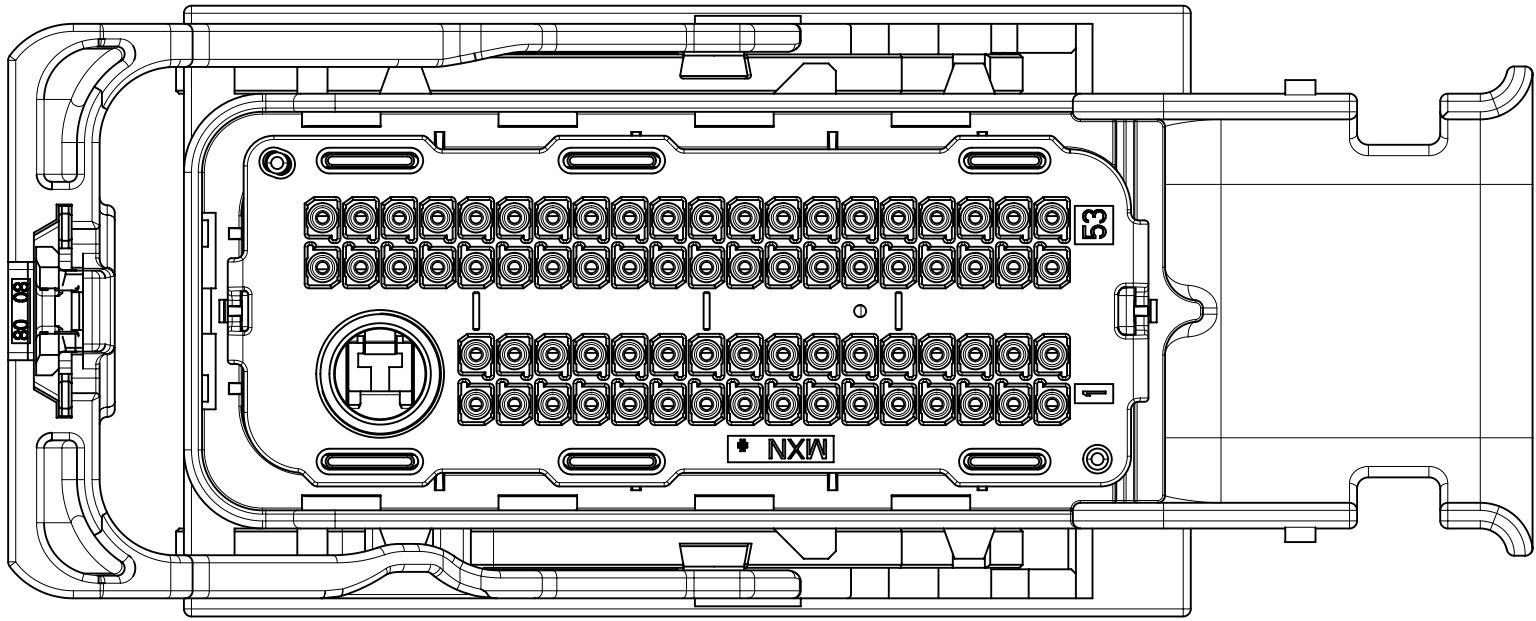

66 CKT  
SCALE 3:2

NOTES: UNLESS OTHERWISE SPECIFIED

1. MATERIAL:

- A. RESIN: SEE COMPONENT DRAWINGS  
B. COLOR: SEE TABLE

2. DESIGN - GENERAL:

- A. THIS IS A 100% CAD GENERATED PART. THE CAD MATHEMATICAL DATA IS THE MASTER FOR THIS PART. FOR DIMENSIONAL OR ANY INFORMATION NOT SHOWN ON THIS DRAWING, ANALYZE THE CAD MODEL.  
B. TOLERANCES:  
a. LINEAR X.X ± 0.30  
X.XX ± 0.10  
X.XXX ± 0.10  
b. ANGULAR X° ± 3.0°  
C. CORNERS SHOWN AS SHARP TO BE R 0.2 MAX.  
D. FOLLOWING PRODUCTION CODES TO BE PERMANENTLY MARKED & HUMAN READABLE TO A LETTER HEIGHT<3mm.  
LINE #1: MATERIAL #XXXX-XXXX  
LINE #2: DATE CODE: JJJY (JULIAN DAY, LAST DIGIT OF YEAR)  
LINE #3: INSPECTION MACHINE CODE + SERIAL #: X\_XXXX  
E-1. PARTS MUST BE FREE OF DISCOLORATION, SALT RESIDUE AND OTHER IMPERFECTIONS THAT AFFECT FIT OR FUNCTION.  
E-2. SCRATCHES OR DENTS NOT TO EXCEED 0.13mm IN DEPTH.  
F. CHANGES IN DESIGN FROM PART PREVIOUSLY APPROVED REQUIRES PRIOR ENGINEERING APPROVAL. THIS INCLUDES BUT IS NOT LIMITED TO DRAFT, MATERIAL OR PROCESSING.  
G. SHALL CONFORM TO THE FOLLOWING PACKAGING SPECIFICATION : PK-31300-019

3. DESIGN - MANUFACTURING:

- A. DRAFT TO BE WITHIN TOLERANCE.  
B. ALLOWABLE FLASH 0.2 MAX HIGH X 0.13 MAX THICK.  
C. ALLOWABLE PARTING LINE MISMATCH 0.2 MAX.  
D. EJECTOR PINS MARK TO BE FLUSH TO 0.25 MAX DEPRESSED.  
E. ALLOWABLE GATE VESTIGE TO BE FLUSH TO 0.25 MAX PROTRUSION.

4. SYSTEM REQUIREMENTS:

WHEN TESTED TO SAE/USCAR-2 REV: 3, APRIL 2001, AND GMW #3191, AUGUST 22, 2000 (DRAFT).

- A. TPA (WITHOUT TERMINALS)  
a. INSERTION FORCE FROM PRE-SET TO LOCK: ≥20N  
b. REMOVAL FORCE FROM PRE-SET: ≥20N  
B. CPA  
a. INSERTION FORCE FROM PRE-SET TO LOCK WITH CONNECTOR UN-MATED: ≥60N  
b. REMOVAL FORCE FROM PRE-SET: ≥30N  
C. GROMMET CAP  
a. REMOVAL FORCE FROM HOUSING WITH ENGAGED LATCHES: ≥110N  
D. MATE ASSIST LEVER  
a. INADVERTENT ACTUATION FORCE DURING SHIPPING, HANDLING OR PRE-ASSEMBLY: ≥190N

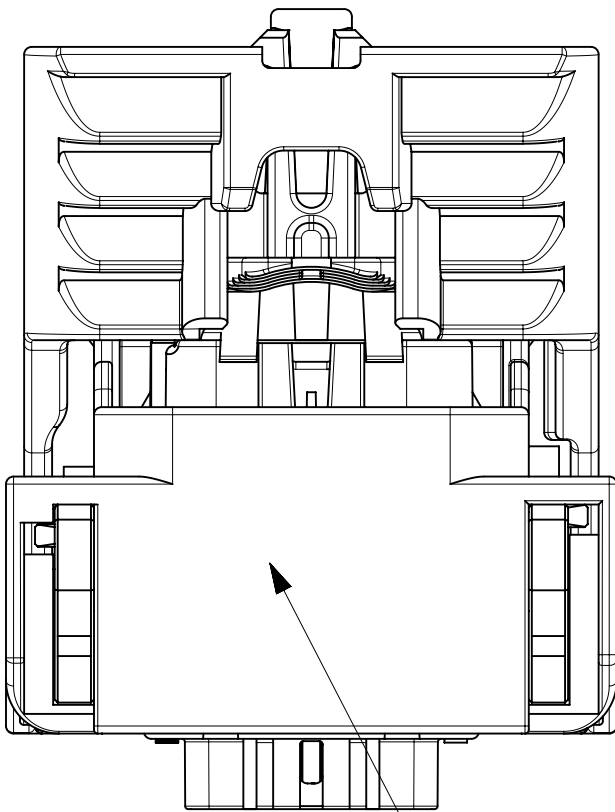

RECOMMENDED LOCATION  
FOR NOTE 2D

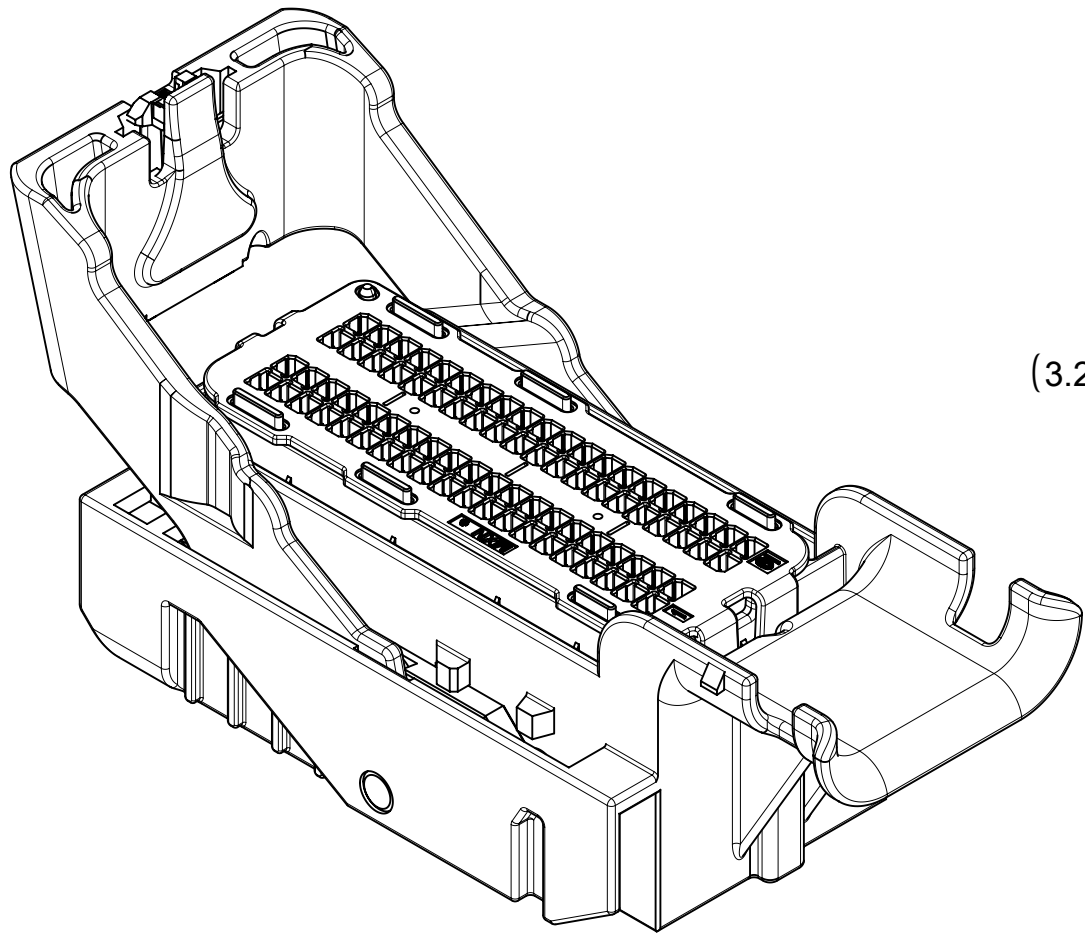
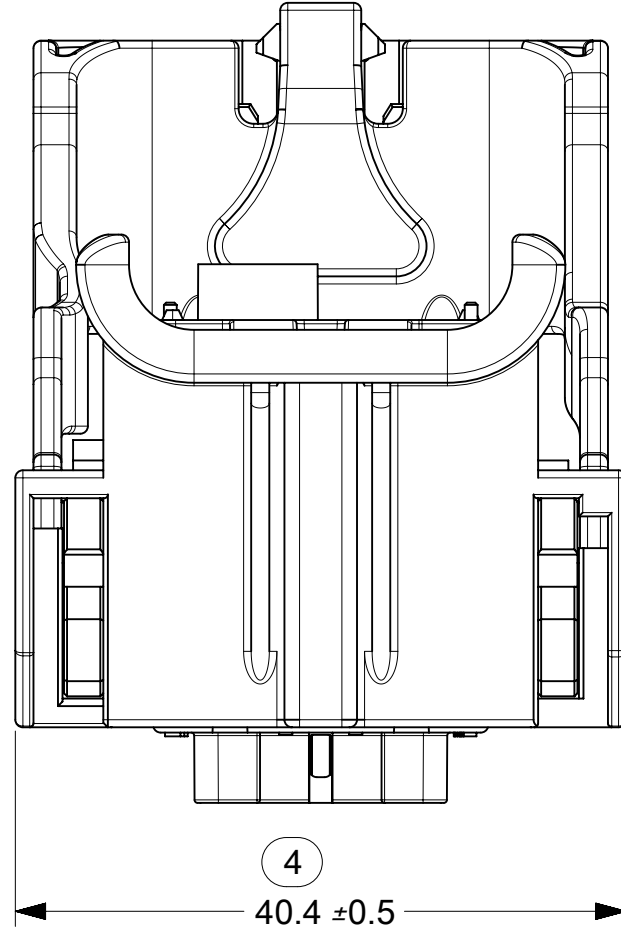
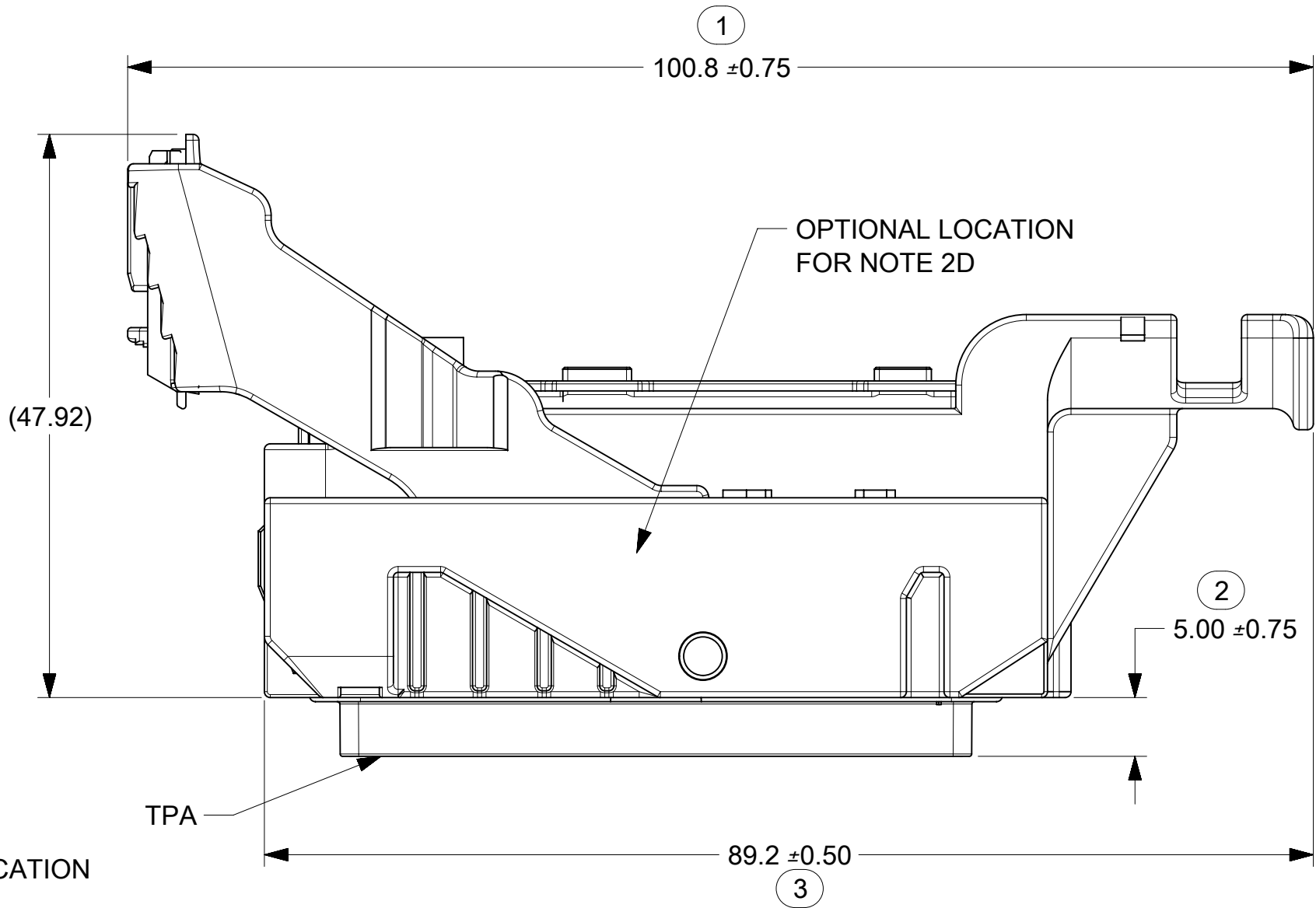

80 CKT  
SCALE 3:2

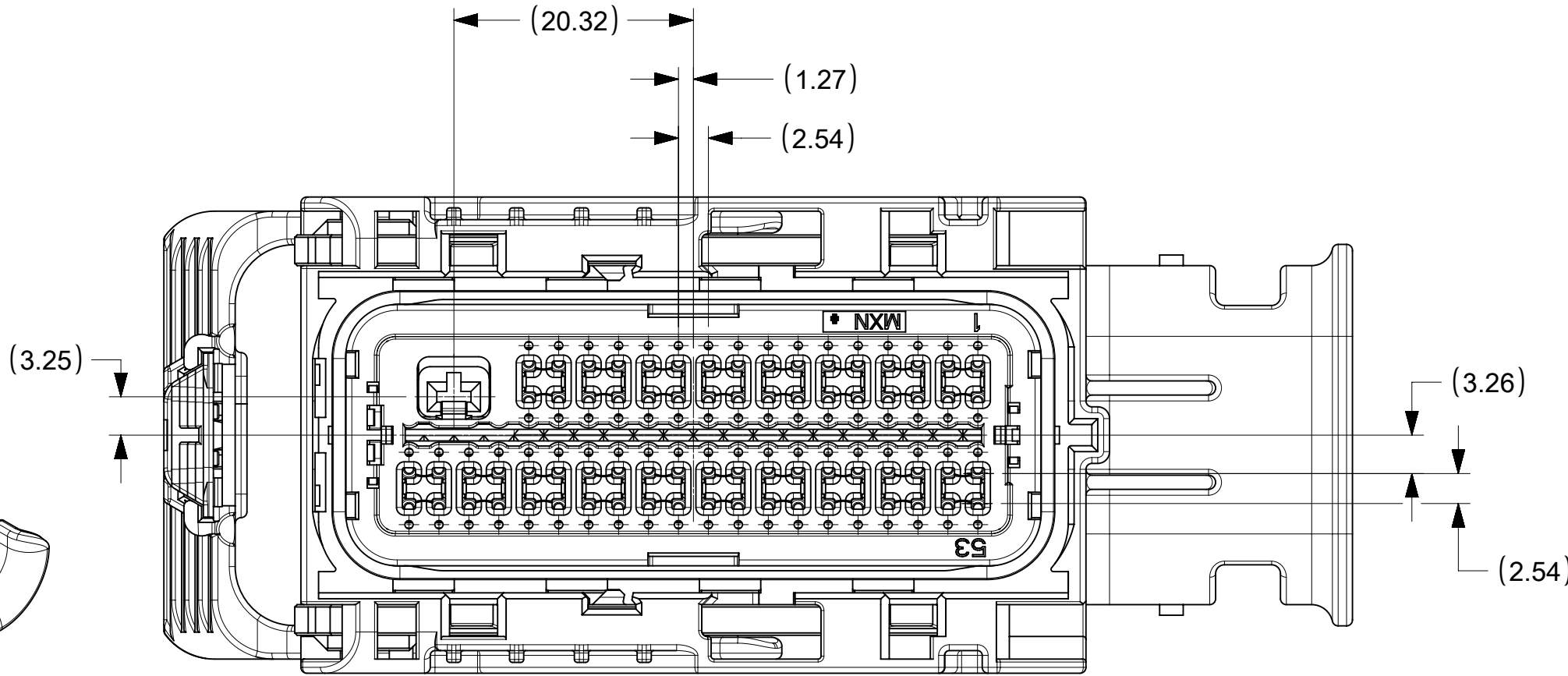

G63	CHANGE DIMENSION 47.92 AND 89.2±0.50 POSITION; CHANGE > TO ≥ IN NOTES 4; TAKE OFF MODEL NUMBERS IN SHEET 2~4
G62	UPDATE ALL VIEWS IN SHEET 1, SHEET 2 AND SHEET 3
G61	BOM MIGRATE TO 345660001-SD.pdf
G60	ADD NEW PIN CONFIGURATION 34822-0253 thru 34822-0293 , 34566-8773 thru 34566-8983, 34576-7663 thru 34576-7723
G59	UPDATED HARNESS ASSY PART# DESCRIPTIONS
G58	ADD NEW PIN CONFIGURATION 34566-8743 34566-8753 34566-8763 34822-0243
G56	TO RESOLVE ISSUES WITH VIEWS ON SHEETS 1, 2, 3 AND 4
G55	ADDED HARNESS CONNECTOR ASSEMBLY PART NUMBERS
G54	ADDED KNOCKOUT PATTERNS
G53	UPDATED DRAWING TO INCLUDE ISO WIRE AND AWG WIRE HRNS CONN ASSEMBLY PART NUMBERS
G52	ADD NEW PIN CONFIGURATION 34566-8613 34566-8623
G51	ADD NEW PIN CONFIGURATION 34566-8563 34566-8573 34566-8583 34566-8593 34822-0183 34822-0193 34822-0203 34822-0213
G50	ADD NEW PIN CONFIGURATION 34566-8543 34566-8553
G49	ADD NEW PIN CONFIGURATION 34566-8443 34566-8453 34566-8463 34566-8473 34566-8483 34566-8493 34566-8513 34566-8523 34566-8533
G48	ADD NEW PIN CONFIGURATION 34566-8393 34566-8413 34566-8423 34566-8433
G47	SHEETS SEQUENCE ARE CORRECTED
G46	ADD NEW PIN CONFIGURATION 34566-8223 34566-8233 34566-8243 34566-8253 34566-8263 34566-8273 34566-8283 34566-8293 34566-8313 34566-8323 34566-8333 34566-8343 34566-8353 34566-8363 34566-8373 34566-8383
G45	NX RE-MASTERING
G44	ADD NEW PIN CONFIGURATION 34566-8173
G43	ADD NEW PIN CONFIGURATION 34566-8163 34566-2493 SAME AS P/N 34566-3863
REV	DESCRIPTION

SYMBOLS	THIS DRAWING CONTAINS INFORMATION THAT IS PROPRIETARY TO MOLEX ELECTRONIC TECHNOLOGIES, LLC AND SHOULD NOT BE USED WITHOUT WRITTEN PERMISSION												
<div><div><div><div><div></div></div></div><div><div></div></div></div><div><div></div></div><div><div></div></div><div><div></div></div><div><div></div></div><div><div></div></div><div><div></div></div><div><div></div></div><div><div></div></div><div><div></div></div></div>	DIMENSION UNITS		SCALE		CURRENT REV DESC:			<div>molex</div>					
	MM		2:1										
	GENERAL TOLERANCES (UNLESS SPECIFIED)												
	ANGULAR TOL ± °												
	4 PLACES		±										
	3 PLACES		±		EC NO: 605052			MX123 66/73/80CKT HRNS CONN ASSY					
	2 PLACES		±		DRWN: HKLIANG 2018/09/27								
	1 PLACE		±		CHK'D: JDENG02 2018/10/10								
	0 PLACES		±		APPR: JDENG02 2018/10/10			PRODUCT CUSTOMER DRAWING					
	INITIAL REVISION:				DOCUMENT NUMBER						DOC TYPE	DOC PART	REVISION
DRAFT WHERE APPLICABLE MUST REMAIN WITHIN DIMENSIONS		THIRD ANGLE PROJECTION		DRAWING		SERIES		MATERIAL NUMBER		CUSTOMER		SHEET NUMBER	
				D-SIZE		34566		SEE TABLE		GENERAL MARKET		1 OF 8	

molex

MX123  
66/73/80CKT HRNS CONN ASSY

PRODUCT CUSTOMER DRAWING

DOCUMENT NUMBER	DOC TYPE	DOC PART	REVISION
SD-34566-001	PSD	000	G63

MATERIAL NUMBER	CUSTOMER	SHEET NUMBER
SEE TABLE	GENERAL MARKET	1 OF 8

DOCUMENT STATUS	P1	RELEASE DATE	2018/10/10	03:26:09
-----------------	----	--------------	------------	----------

HOUSING ONLY, SHOWN FOR CLARITY

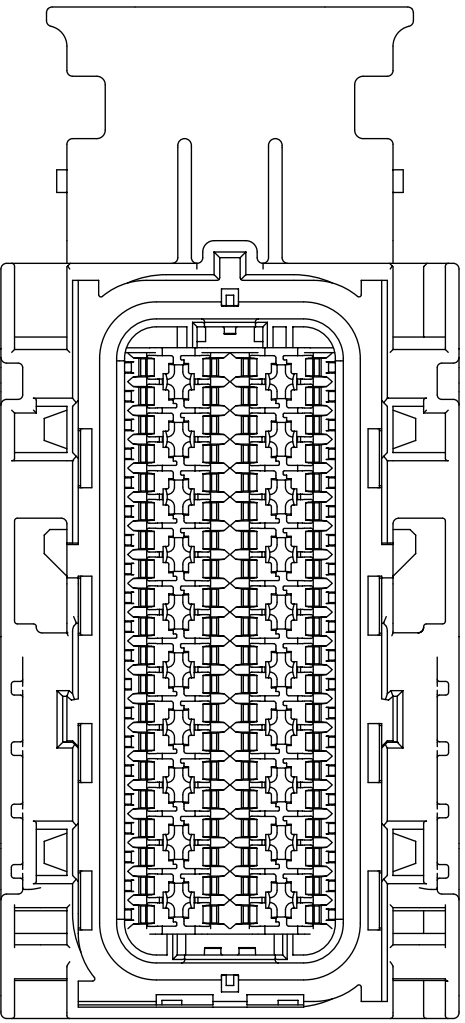
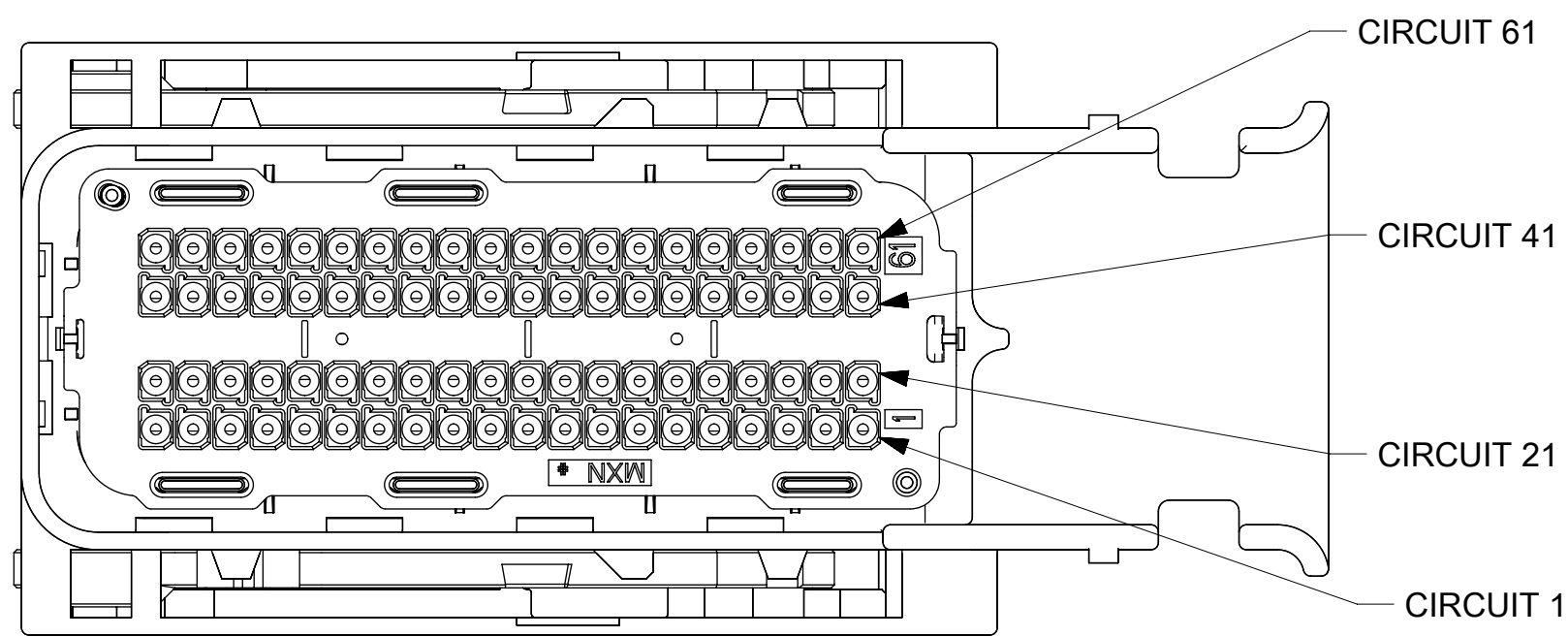

KEY G

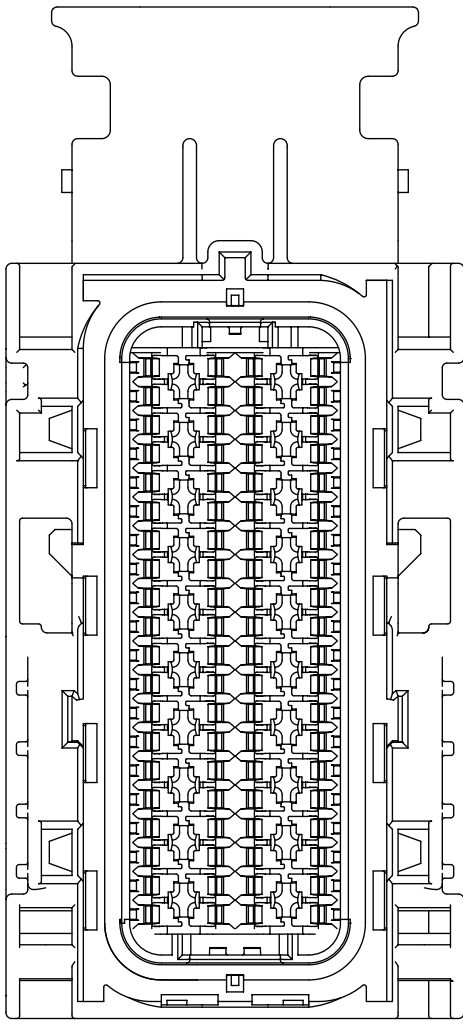

KEY H

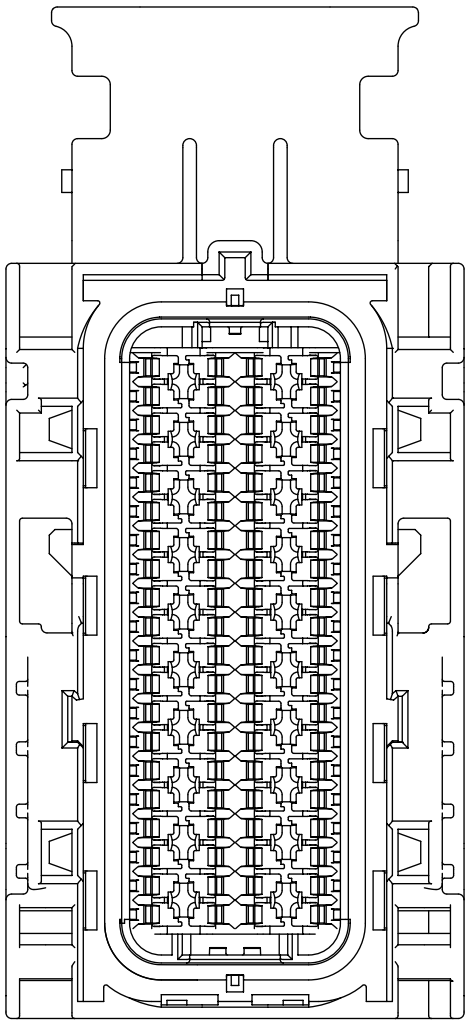

KEY J

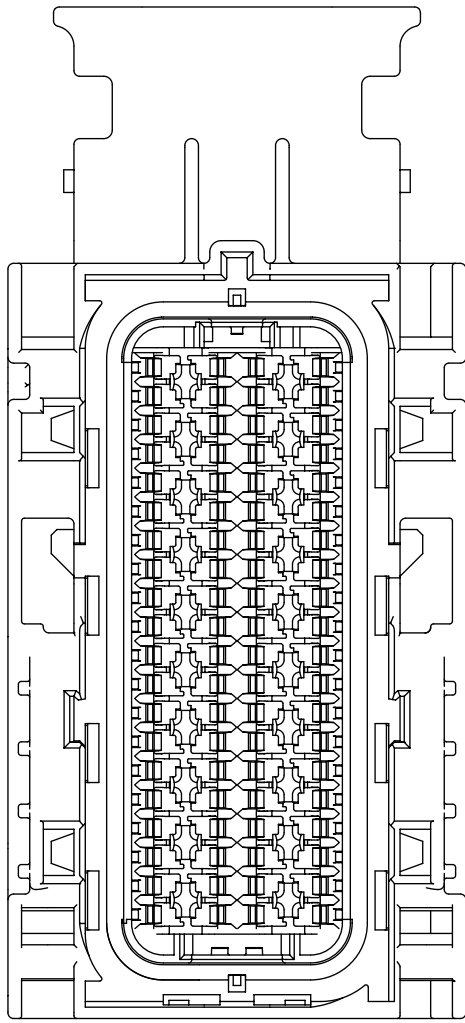

KEY K

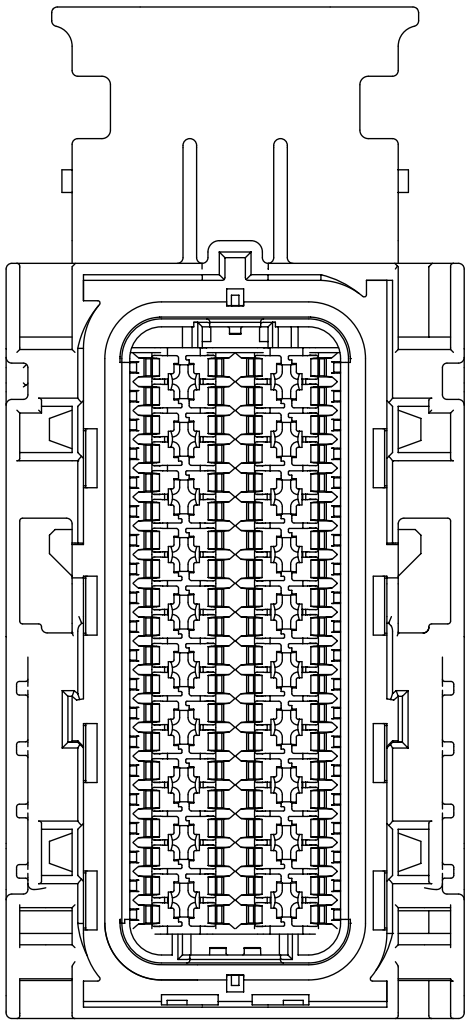

KEY L

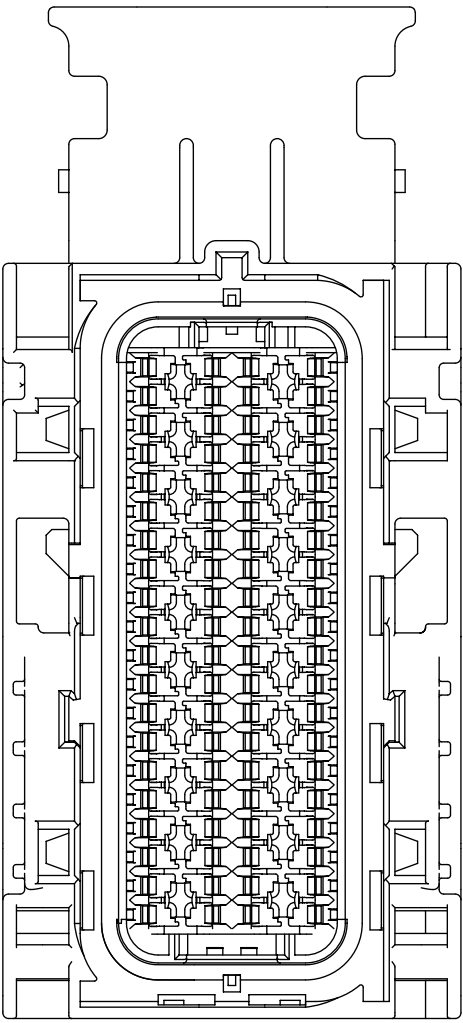

KEY M

WIRE DRESS OPTION 9

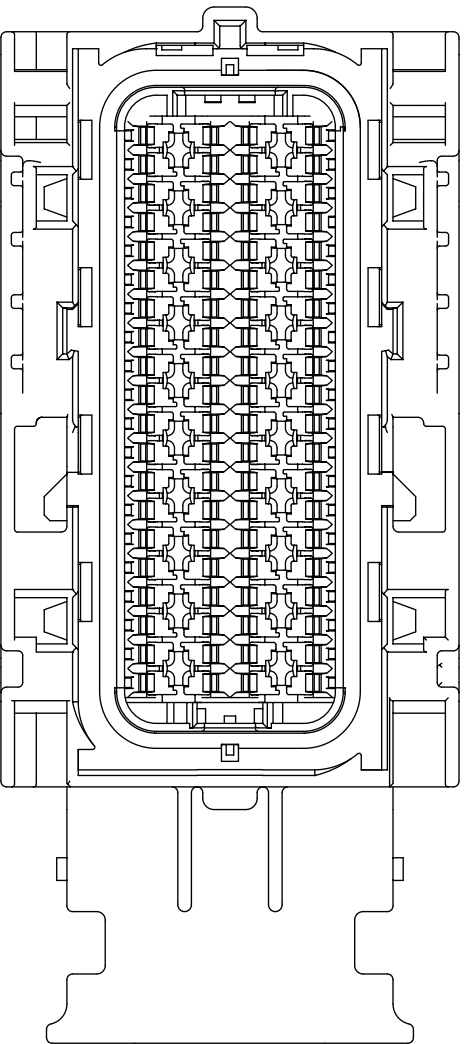
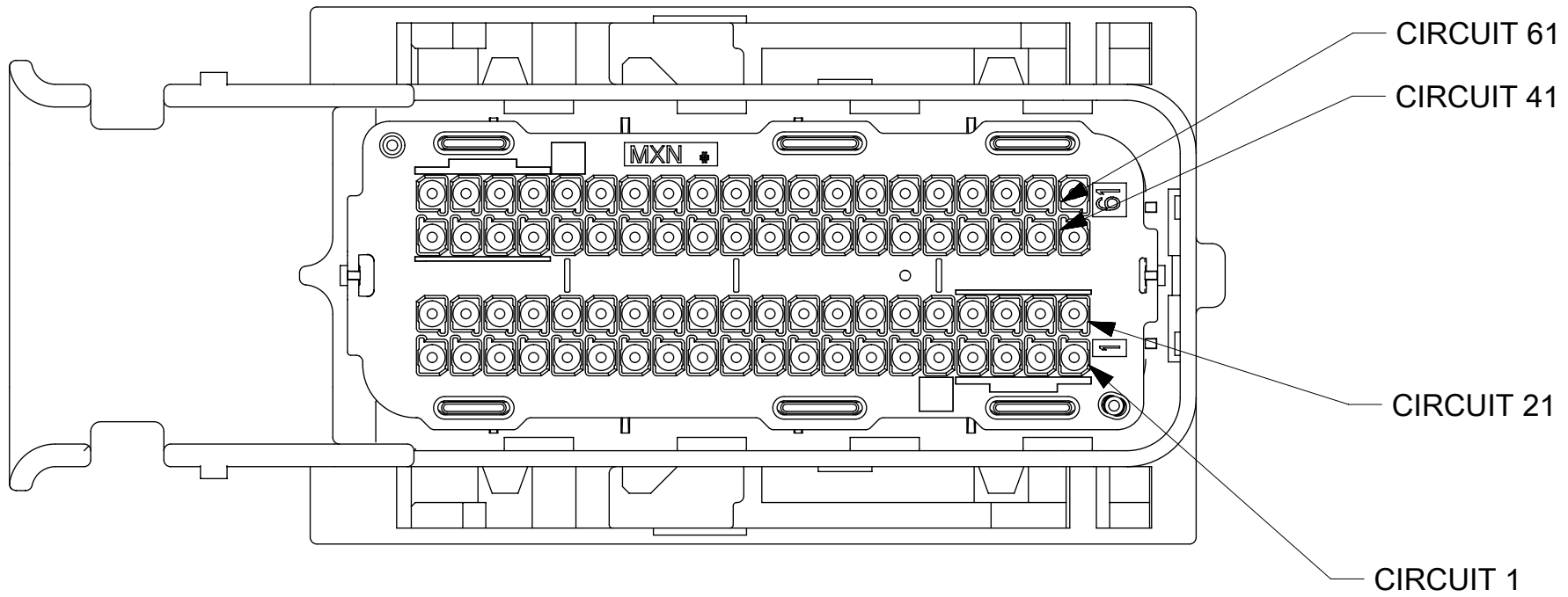

KEY G

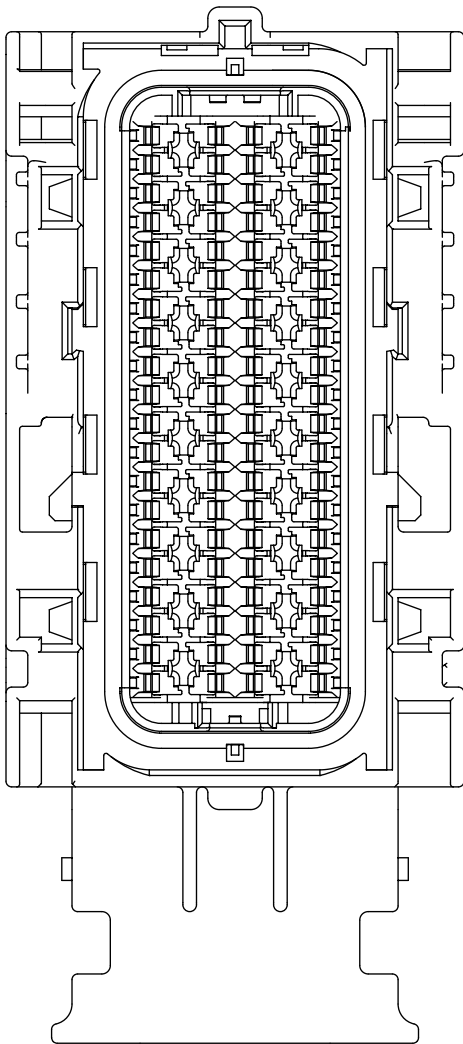

KEY H

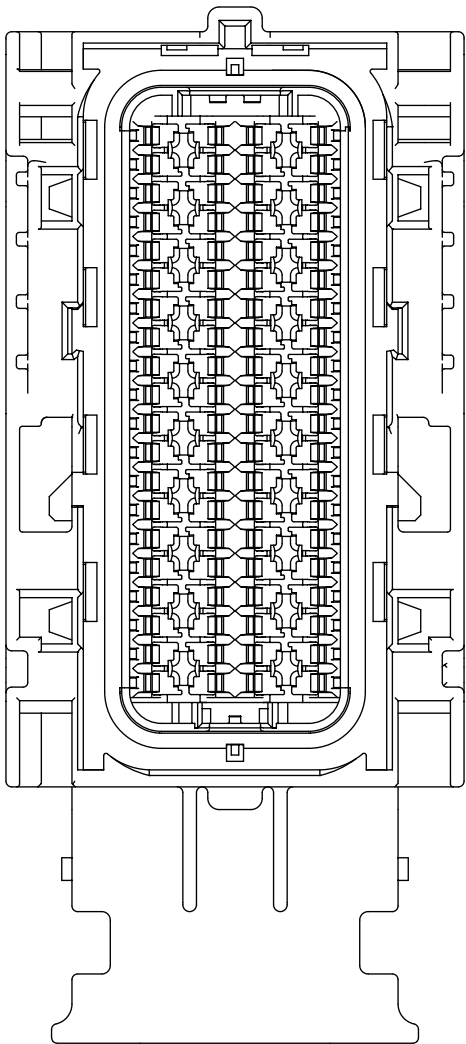

KEY J

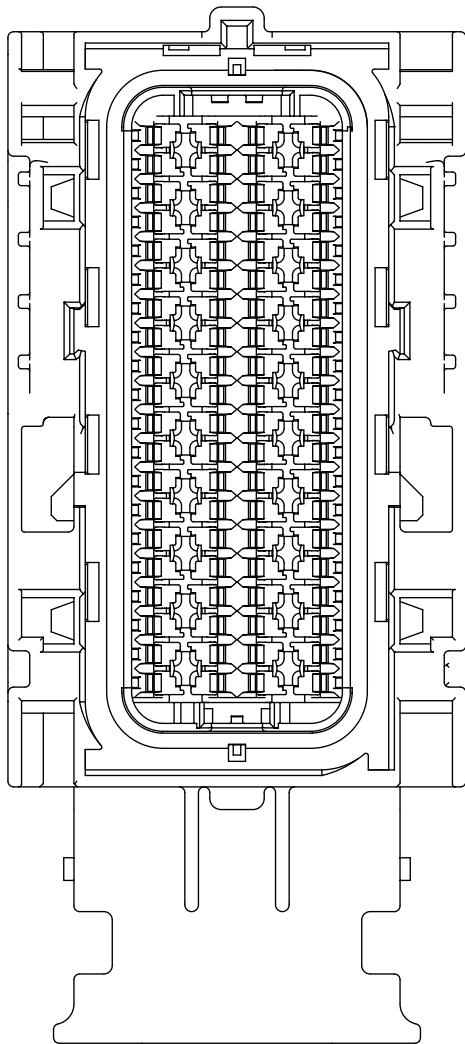

KEY K

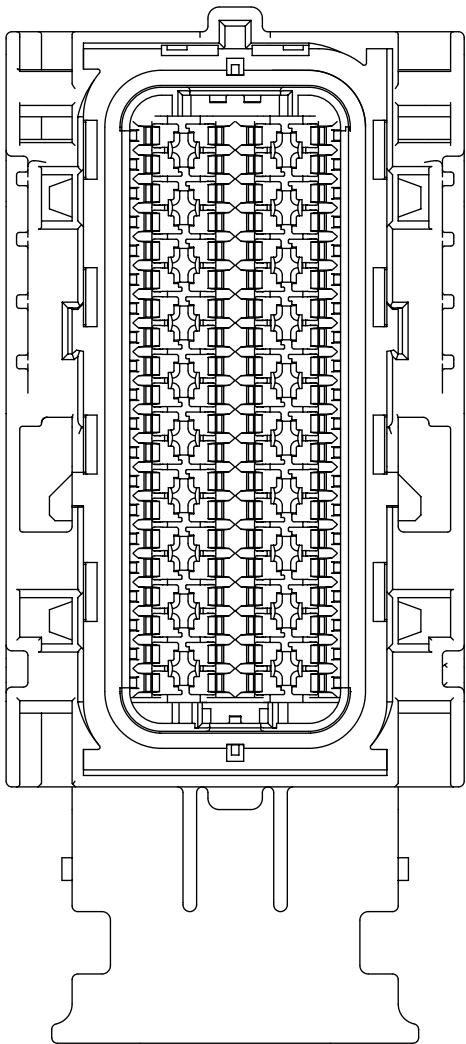

KEY L

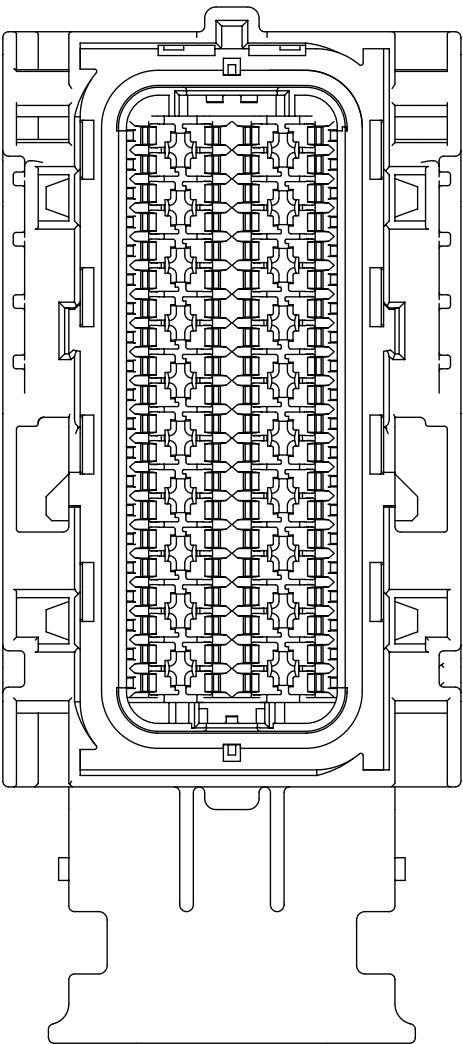

KEY M

<b>SYMBOLS</b> DIMENSION UNITS SCALE CURRENT REV DESC:	THIS DRAWING CONTAINS INFORMATION THAT IS PROPRIETARY TO MOLEX ELECTRONIC TECHNOLOGIES, LLC AND SHOULD NOT BE USED WITHOUT WRITTEN PERMISSION									
	= 0 MM		EC NO: 605052							
	= 0 GENERAL TOLERANCES (UNLESS SPECIFIED)		DRWN: HKLIANG 2018/09/27							
	= 0 ANGULAR TOL ± °		CHK'D: JDENG02 2018/10/10							
	= 0 4 PLACES ±		APPR: JDENG02 2018/10/10							
= 0 3 PLACES ±	= 0 2 PLACES ±		INITIAL REVISION:							
	= 0 1 PLACE ±		DRWN: TYE 2016/05/06							
	= 0 0 PLACES ±		APPR: SKRAJENDRANA 2016/08/22							
	= 0 DRAFT WHERE APPLICABLE MUST REMAIN WITHIN DIMENSIONS		THIRD ANGLE PROJECTION	DRAWING	SERIES					
	= 0			D-SIZE	34566					
DOCUMENT STATUS		P1	RELEASE DATE	2018/10/10 03:26:09	DOCUMENT NUMBER		DOC TYPE		DOC PART	REVISION
SD-34566-001		PSD	000	G63	MATERIAL NUMBER		CUSTOMER		SHEET NUMBER	
SEE TABLE		GENERAL MARKET		2 OF 8						





66 CKT

WIRE DRESS OPTION 0

HOUSING ONLY, SHOWN FOR CLARITY

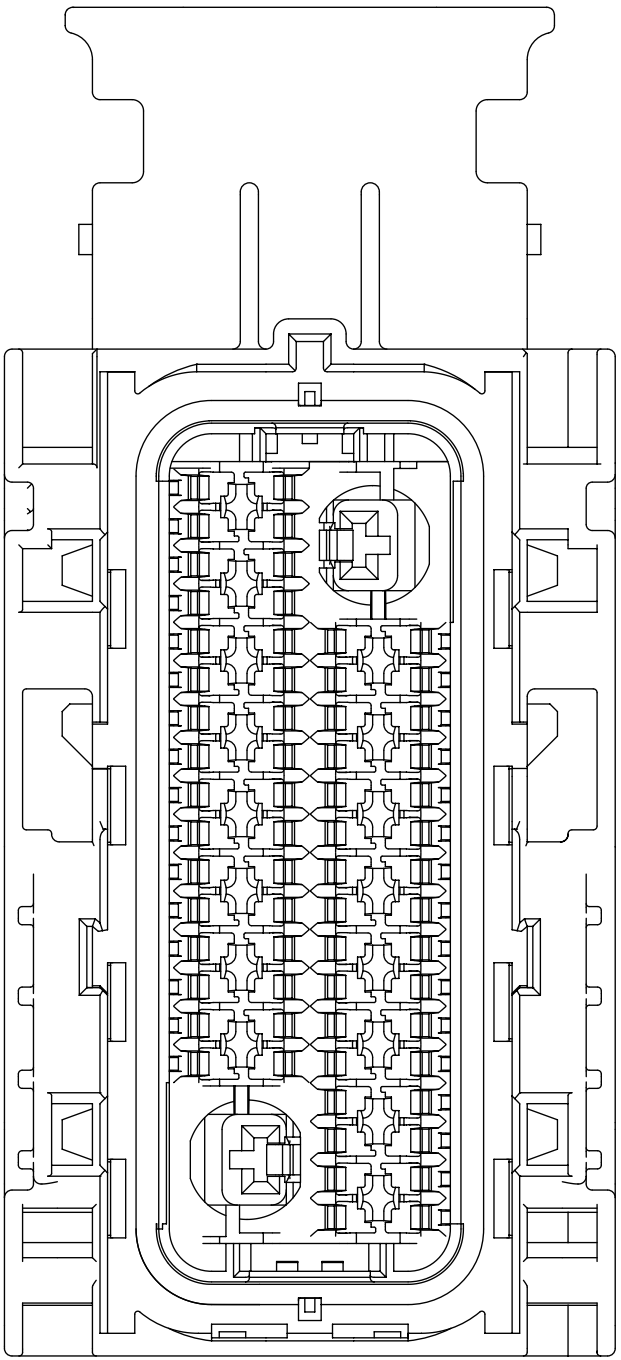
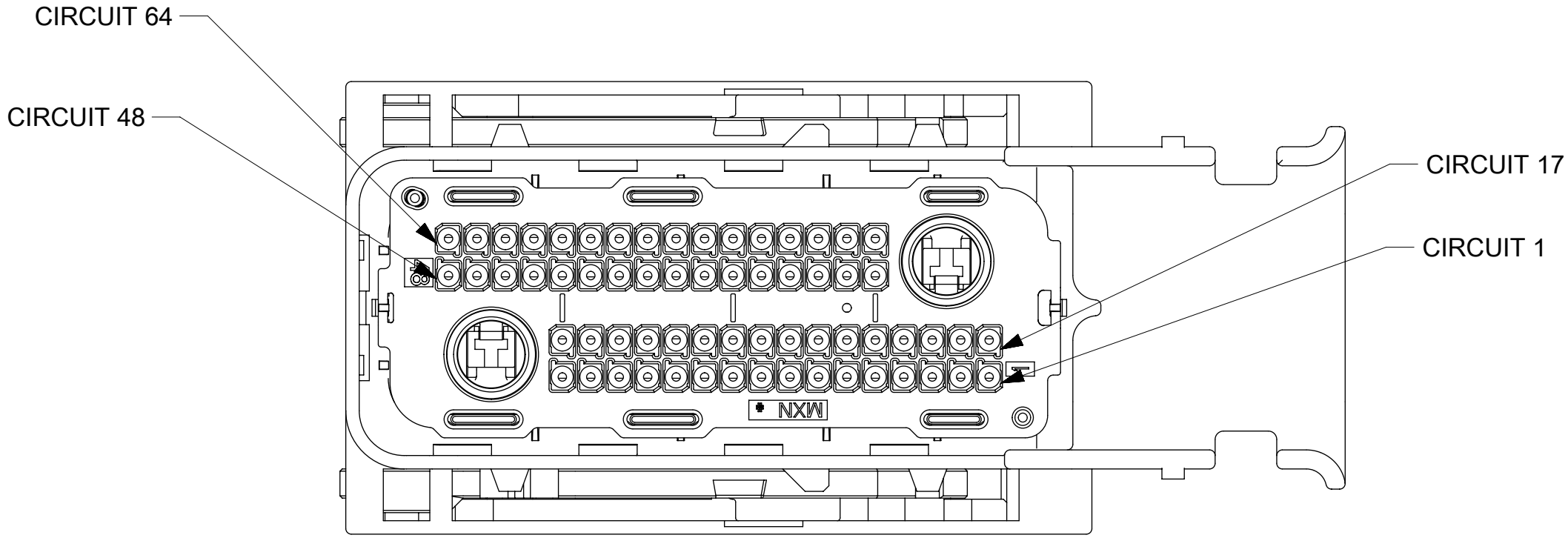

KEY A

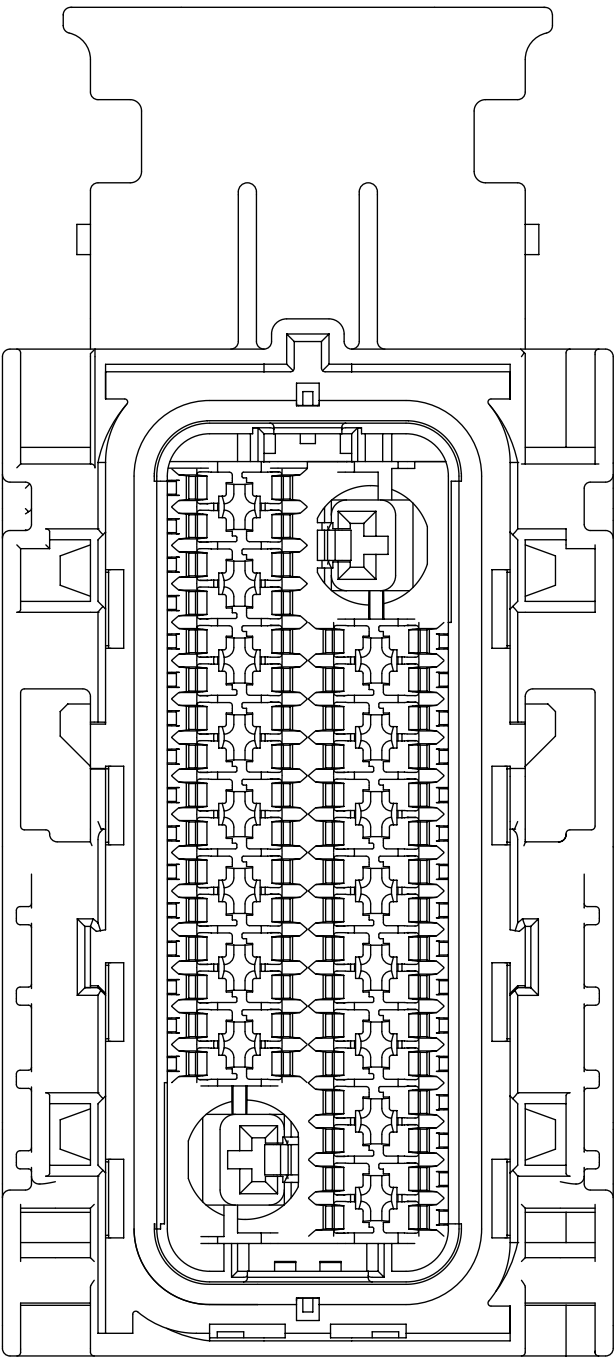

KEY C

WIRE DRESS OPTION 9

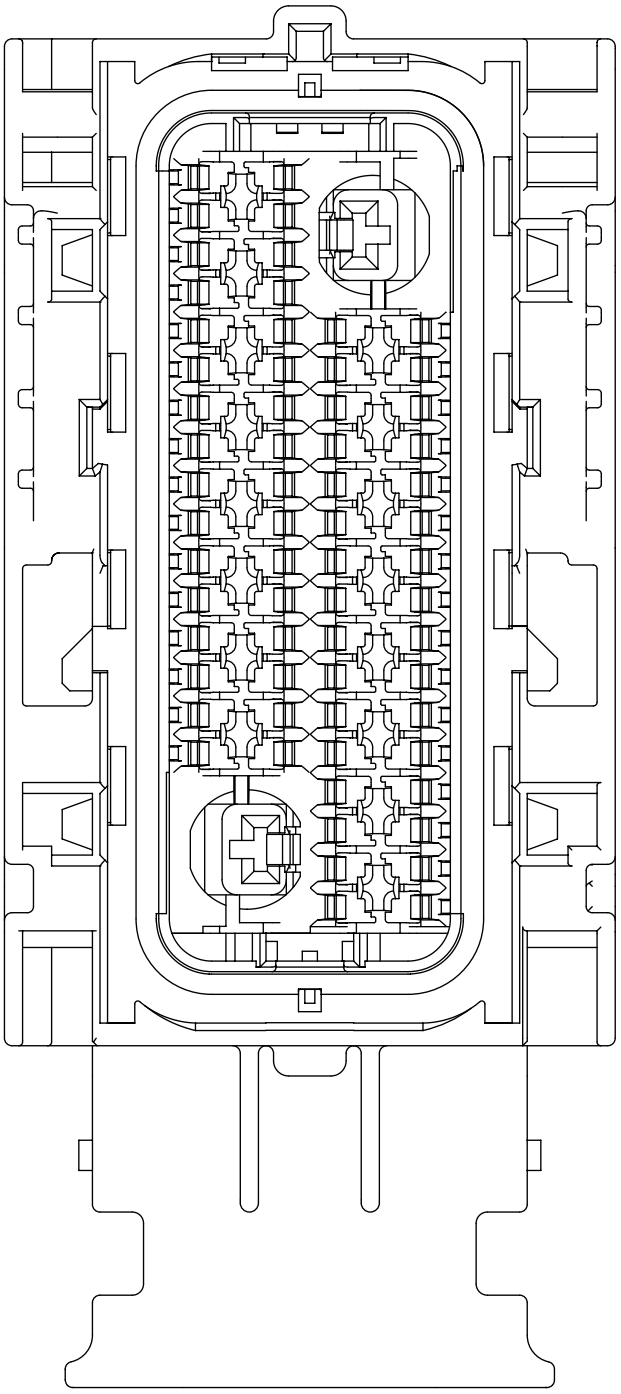
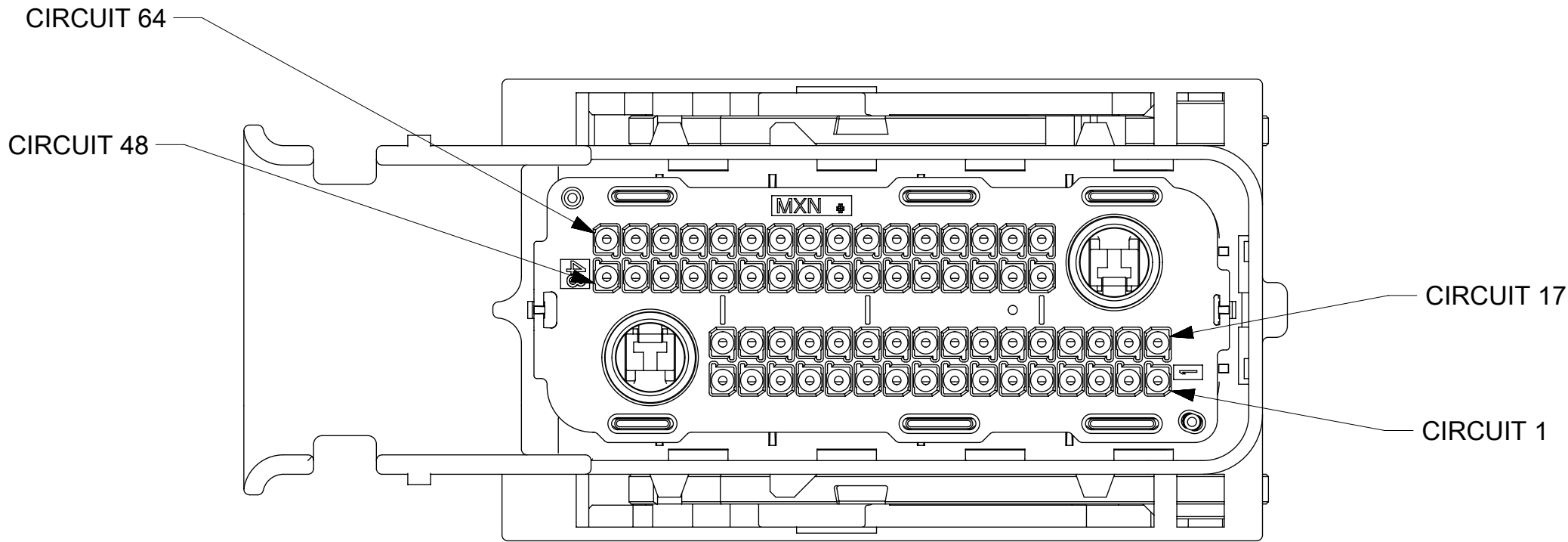

KEY A

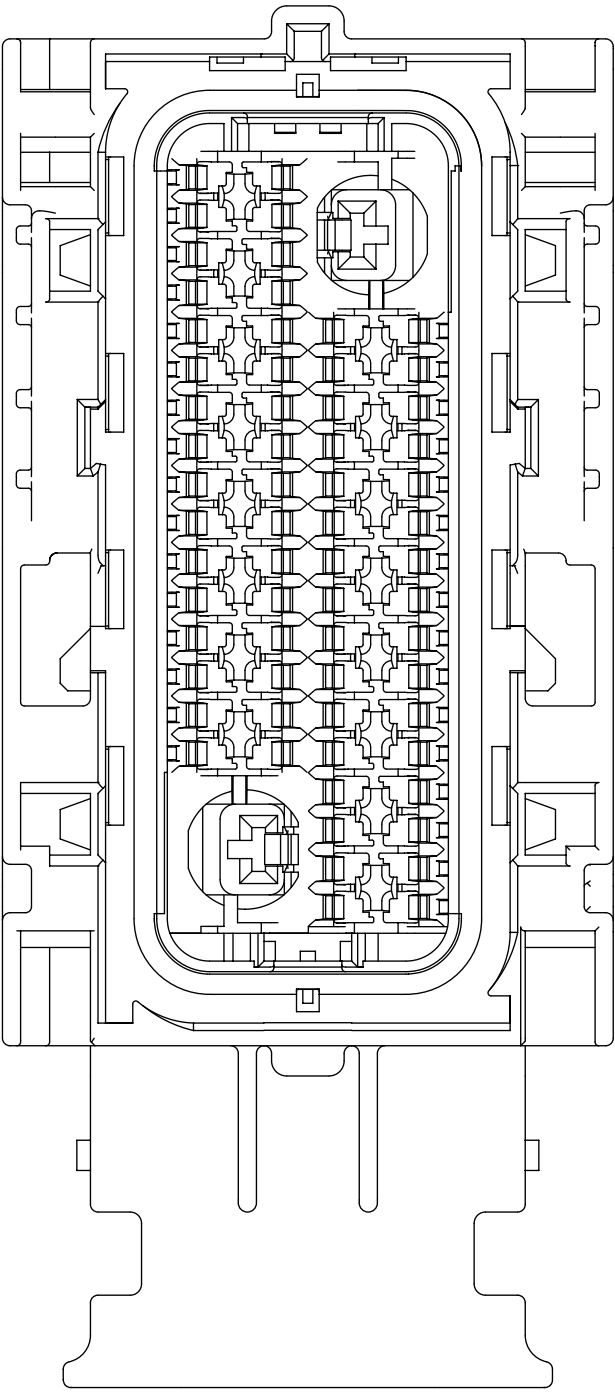

KEY C

SYMBOLS		THIS DRAWING CONTAINS INFORMATION THAT IS PROPRIETARY TO MOLEX ELECTRONIC TECHNOLOGIES, LLC AND SHOULD NOT BE USED WITHOUT WRITTEN PERMISSION													
	= 0	MM		SCALE 2:1		CURRENT REV DESC:  EC NO: 605052 DRWN: HKLIANG 2018/09/27 CHK'D: JDENG02 2018/10/10 APPR: JDENG02 2018/10/10  INITIAL REVISION: DRWN: TYE 2016/05/06 APPR: SKRAJENDRANA 2016/08/22				<div>molex</div>					
	= 0	GENERAL TOLERANCES (UNLESS SPECIFIED)													
	= 0	ANGULAR TOL ± °													
	= 0	4 PLACES ±													
	= 0	3 PLACES ±													
	= 0	2 PLACES ±		PRODUCT CUSTOMER DRAWING				DOCUMENT NUMBER SD-34566-001		DOC TYPE PSD	DOC PART 000	REVISION G63			
	= 0	1 PLACE ±													
	= 0	0 PLACES ±													
	= 0	DRAFT WHERE APPLICABLE MUST REMAIN WITHIN DIMENSIONS		THIRD ANGLE PROJECTION 		DRAWING D-SIZE		SERIES 34566		MATERIAL NUMBER SEE TABLE		CUSTOMER GENERAL MARKET		SHEET NUMBER 4 OF 8	

HRNS ASSY  
COMPONENT LIST

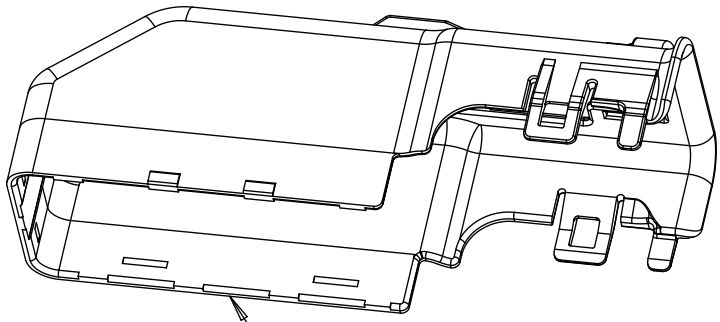

DRESS COVER  
MATERIAL #: SEE HRNS ASSY TABLE

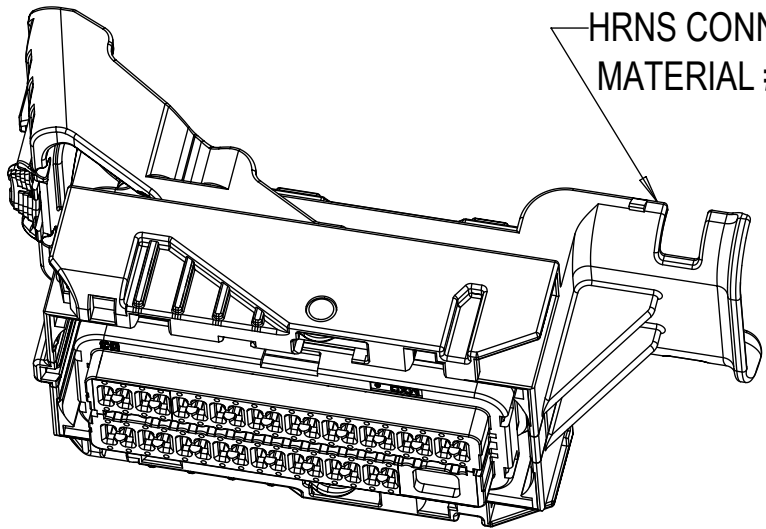

HRNS CONN. ASSY  
MATERIAL #: SEE HRNS ASSY TABLE

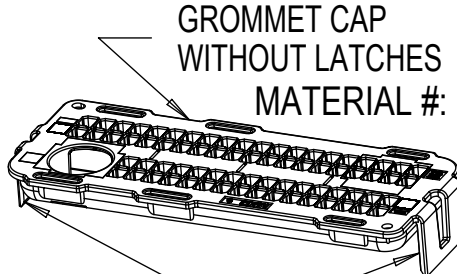

GROMMET CAP  
WITHOUT LATCHES  
MATERIAL #: SEE HRNS ASSY TABLE

LATCHES  
NEED TO BE BROKEN OFF

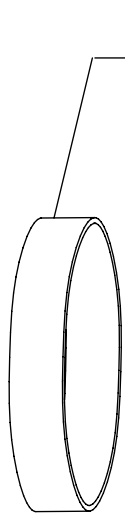

RUBBER BAND  
DESCRIPTION: #84 3.5" X 0.5"  
  
SUGGESTED SOURCE:  
MANUFACTURER: ALLIANCE  
PART #: 987-370  
VENDOR: OFFICE DEPOT  
VENDOR #: 109099



TY-RAP  
DESCRIPTION: SIZE TY25 CABLE TIE  
  
SUGGESTED SOURCE:  
MANUFACTURER: THOMAS & BETTS  
PART #: TY25M  
VENDOR: CRESENT ELEC  
VENDOR #: 104144

HRNS ASSY



MX64 WIRE ASSY LOOPED  
MATERIAL #: SEE HRNS ASSY TABLE

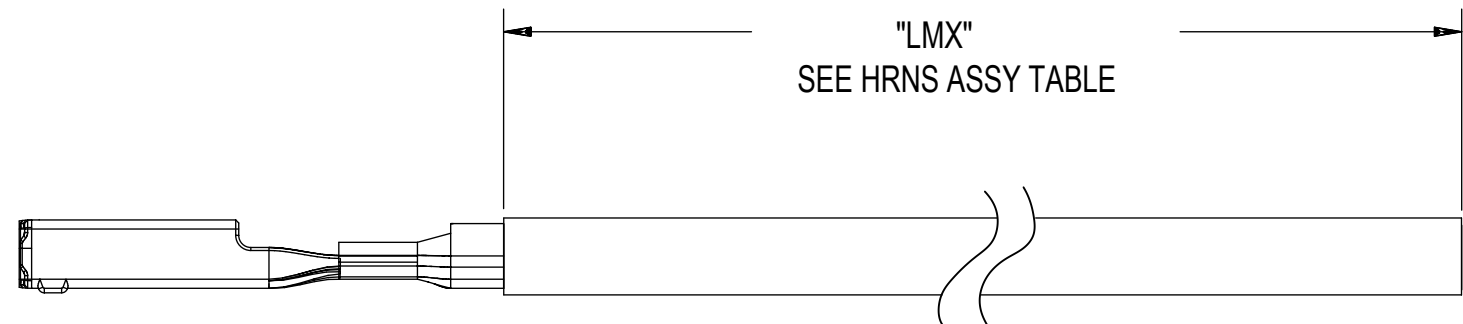

MX64 WIRE ASSY PIGTAIL  
MATERIAL #: SEE HRNS ASSY TABLE

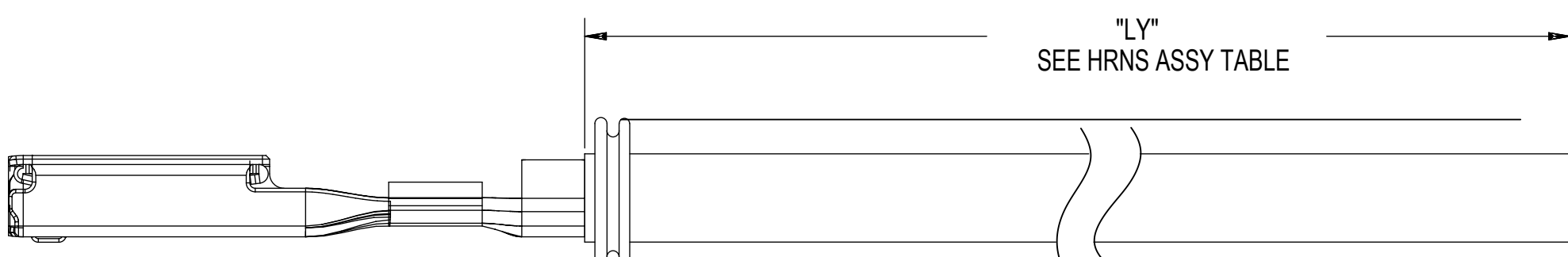

2.8mm YESC SEALED FEMALE PIGTAIL ASSY  
MATERIAL #: SEE HRNS ASSY TABLE

AWG WIRE HRNS ASSY TABLE

TESTED	HRNS ASSY				HRNS CONN ASSY	DRESS COVER	GROMMET CAP	MX64 WIRE ASSY PER E-33468-001								2.8mm YESC SEALED FEMALE TERMINAL TIN						TY-RAP	RUBBER BAND
	MATERIAL #	CIRCUIT ID	KEY OPTION	WIRE DRESS OPTION				MATERIAL #	MATERIAL #	MATERIAL #	MATERIAL #	RCPT PLATING	SAE WIRE SIZE #	WIRE TYPE	PIGTAIL OR LOOPED	"LMX" IN METERS 10%	QTY	MATERIAL #	SAE WIRE SIZE #	WIRE TYPE	PIGTAIL OR LOOPED		
NO	34070-9234	80	H	0	34566-0803	34565-0003	34571-0301	334670203	Ag	18	TXL	PGTL	3	80	N/A	N/A	N/A	N/A	N/A	N/A	6	0	
NO	34070-9934	73	A	0	34566-0103	34565-0003	34571-0101	334670203	Ag	18	TXL	PGTL	3	72	343670005	14	TXL	PGTL	3	1	6	0	
NO	34070-9834	73	B	0	34566-0203	34565-0003	34571-0101	334670203	Ag	18	TXL	PGTL	3	72	343670005	14	TXL	PGTL	3	1	6	0	
NO	34330-9214	80	H	0	34566-0803	34565-0003	N/A	334670204	Ag	18	TXL	LPD	1	40	N/A	N/A	N/A	N/A	N/A	N/A	3	1	
NO	34330-9914	73	A	0	34566-0103	34565-0003	N/A	334670204	Ag	18	TXL	LPD	1	36	343670005	14	TXL	LPD	3	1	3	1	
NO	34330-9814	73	B	0	34566-0203	34565-0003	N/A	334670204	Ag	18	TXL	LPD	1	36	343670005	14	TXL	LPD	3	1	3	1	
NO	34333-9214	80	H	0	34566-0803	34565-0003	34571-0301	334670205	Ag	18	PTFE	PGTL	1	40	N/A	N/A	N/A	N/A	N/A	N/A	3	0	
NO	34333-9914	73	A	0	34566-0103	34565-0003	34571-0101	334670205	Ag	18	PTFE	PGTL	1	72	N/A	14	PTFE	PGTL	1	1	3	0	
NO	34333-9814	73	B	0	34566-0203	34565-0003	34571-0101	334670205	Ag	18	PTFE	PGTL	1	72	N/A	14	PTFE	PGTL	1	1	3	0	
NO	34333-9234	80	H	0	34566-0803	34565-0003	34570-0301	334670206	Ag	18	PTFE	PGTL	3	80	N/A	N/A	N/A	N/A	N/A	N/A	6	0	
NO	34333-9934	73	A	0	34566-0103	34565-0003	34571-0101	334670206	Ag	18	PTFE	PGTL	3	72	343670006	14	PTFE	PGTL	3	1	6	0	
NO	34333-9834	73	B	0	34566-0203	34565-0003	34571-0101	334670206	Ag	18	PTFE	PGTL	3	72	343670006	14	PTFE	PGTL	3	1	6	0	
NO	34070-8734	66	A	0	34822-0013	34565-0003	34822-5011	334670203	Ag	18	TXL	PGTL	3	64	343670005	14	TXL	PGTL	3	2	3	0	
NO	34070-8754	66	A	0	34822-0013	34565-0003	34822-5011	334670203	Ag	18	TXL	PGTL	5	64	343670007	14	TXL	PGTL	5	2	10	0	
NO	34070-9434	73	F	0	34070-0603	34565-0003	34571-0101	334670203	Ag	18	TXL	PGTL	3	72	343670005	14	TXL	PGTL	3	1	6	0	
NO	34070-9434	73	F	9	34070-1803	34565-0003	34571-0501	334670203	Ag	18	TXL	PGTL	3	72	343670005	14	TXL	PGTL	3	1	6	0	
NO	34070-8534	66	C	0	34822-0033	34565-0003	34571-5011	334670203	Ag	18	TXL	PGTL	3	64	343670005	14	TXL	PGTL	3	2	3	0	
NO	34070-8704	66	A	0	34822-0013	34822-0033	34822-5031	N/A	N/A	N/A	N/A	N/A	N/A	N/A	343670005	14	TXL	PGTL	3	2	N/A	N/A	
NO	34070-8504	66	C	0	34822-0033	34822-0033	34822-5031	N/A	N/A	N/A	N/A	N/A	N/A	N/A	343670005	14	TXL	PGTL	3	2	N/A	N/A	
NO	34330-8734	66	A	0	34822-0013 (QTY2)	34565-0003	N/A	334670208	Ag	18	TXL	LPD	3	64	343670008	14	TXL	LPD	3	2	3	N/A	

PRODUCTION PART # FOR HARNESS ASSEMBLY (WITH WIRES) XXXXX-KKWP

XXXXX- SERIES NUMBER			
SERIES #	CKT SIZE	WIRE TYPE	WIRE DRESS
34070	73/80/66	TXL	PGTL
34330	73/80/66	TXL	LPD
34333	73/80/66	PTFE	PGTL

KK- HARNESS CONNECTOR KEY	
#	73/80 KEY
99	A
98	B
97	C
96	D
95	E
94	F
93	G
92	H
91	J
90	K
89	L
88	M
#	66 KEY
87	A
86	B
85	C

W- MX64 CRIMPED LEAD WIRE LENGTH (m)

P- MX64 RECPT. TERMINAL PLATING

3 - Au

4 - Ag

NOTES: UNLESS OTHERWISE SPECIFIED APPLIES TO  
"HRNS ASSY" ONLY

1. REFER TO: PACKAGING DRAWING # PK-31300-078  
2. FOR HRNS ASSY WITH WIRE ASSY SEE NEXT PAGE

SYMBOLS	THIS DRAWING CONTAINS INFORMATION THAT IS PROPRIETARY TO MOLEX ELECTRONIC TECHNOLOGIES, LLC AND SHOULD NOT BE USED WITHOUT WRITTEN PERMISSION														
<div><div><div><div></div></div></div><div><div><div></div></div></div><div><div><div></div></div></div><div><div><div></div></div></div><div><div><div></div></div></div><div><div><div></div></div></div><div><div><div></div></div></div><div><div><div></div></div></div><div><div><div></div></div></div><div><div><div></div></div></div></div>	DIMENSION UNITS		SCALE		CURRENT REV DESC:  EC NO: 605052 DRWN: HKLIANG 2018/09/27 CHK'D: JDENG02 2018/10/10 APPR: JDENG02 2018/10/10  INITIAL REVISION: DRWN: TYE 2016/05/06 APPR: SKRAJENDRANA 2016/08/22			molex  MX123 66/73/80CKT HRNS CONN ASSY							
	MM														
	GENERAL TOLERANCES (UNLESS SPECIFIED)														
	ANGULAR TOL		± °					PRODUCT CUSTOMER DRAWING							
	4 PLACES		±												
	3 PLACES		±												
	2 PLACES		±					DOCUMENT NUMBER SD-34566-001					DOC TYPE PSD	DOC PART 000	REVISION G63
	1 PLACE		±												
	0 PLACES		±												
	DRAFT WHERE APPLICABLE MUST REMAIN WITHIN DIMENSIONS		THIRD ANGLE PROJECTION					DRAWING		SERIES		MATERIAL NUMBER		CUSTOMER	
				D-SIZE		34566		SEE TABLE		GENERAL MARKET		5 OF 8			



		19		18		17		16		15		14		13		12		11		10		9		8		7		6		5		4		3		2		1					
		AWG WIRE HRNS ASSY TABLE																																									
		TESTED		HRNS ASSY				HRNS CONN ASSY		DRESS COVER		GROMMET CAP		MX64 WIRE ASSY PER E-33468-001							2.8mm YESC SEALED FEMALE TERMINAL TIN						TY-RAP		RUBBER BAND														
MATERIAL #				CIRCUIT ID		KEY OPTION		WIRE DRESS OPTION		MATERIAL #		MATERIAL #		MATERIAL #		MATERIAL #		RCPT PLATING		SAE WIRE SIZE #		WIRE TYPE		PIGTAIL OR LOOPED		"LMX" IN METERS 10%		QTY		MATERIAL #		SAE WIRE SIZE #		WIRE TYPE		PIGTAIL OR LOOPED		"LMX" IN METERS 10%		QTY		QTY	
		NO	34070-9933	73	A	0	34566-0103	34565-0003	34571-0101	334670103	Au	18	TXL	PGTL	3	72	343670005	14	TXL	PGTL	3	1	6	0																			
		NO	34070-9833	73	B	0	34566-0203	34565-0003	34571-0101	334670103	Au	18	TXL	PGTL	3	72	343670005	14	TXL	PGTL	3	1	6	0																			
		NO	34070-9913	73	A	0	34566-0103	34565-0003	34571-0101	334670102	Au	18	TXL	PGTL	1	72	343670005	14	TXL	PGTL	3	1	3	0																			
		NO	34070-9813	73	B	0	34566-0203	34565-0003	34571-0101	334670102	Au	18	TXL	PGTL	1	72	343670005	14	TXL	PGTL	3	1	3	0																			
		NO	34333-9913	73	A	0	34566-0103	34565-0003	34571-0101	334670105	Au	18	PTFE	PGTL	1	72	N/A	14	PTFE	PGTL	1	1	3	0																			
		NO	34333-9813	73	B	0	34566-0203	34565-0003	34571-0101	334670105	Au	18	PTFE	PGTL	1	72	N/A	14	PTFE	PGTL	1	1	3	0																			
		NO	34333-9933	73	A	0	34566-0103	34565-0003	34571-0101	334670106	Au	18	PTFE	PGTL	3	72	343670006	14	PTFE	PGTL	3	1	6	0																			
		NO	34333-9833	73	B	0	34566-0203	34565-0003	34571-0101	334670106	Au	18	PTFE	PGTL	3	72	343670006	14	PTFE	PGTL	3	1	6	0																			
		NO	34070-9233	80	H	0	34566-0803	34565-0003	34571-0301	334670103	Au	18	TXL	PGTL	3	80	N/A	N/A	N/A	N/A	N/A	N/A	6	0																			
		NO	34070-9213	80	H	0	34566-0803	34565-0003	34571-0301	334670102	Au	18	TXL	PGTL	1	80	N/A	N/A	N/A	N/A	N/A	N/A	3	0																			
		NO	34333-9213	80	H	0	34566-0803	34565-0003	34571-0301	334670105	Au	18	PTFE	PGTL	1	80	N/A	N/A	N/A	N/A	N/A	N/A	3	0																			
		NO	34333-9233	80	H	0	34566-0803	34565-0003	34571-0301	334670106	Au	18	PTFE	PGTL	3	80	N/A	N/A	N/A	N/A	N/A	N/A	6	0																			
		YES	34330-9913	73	A	0	34566-0103	34565-0003	N/A	334670104	Au	18	TXL	LPD	1	36	343670005	14	TXL	LPD	3	1	3	1																			
		YES	34330-9813	73	B	0	34566-0203	34565-0003	N/A	334670104	Au	18	TXL	LPD	1	36	343670005	14	TXL	LPD	3	1	3	1																			
(H30)		YES	34330-9213	80	H	0	34566-0803	34565-0003	34571-0301	334670104	Au	18	TXL	LPD	1	40	N/A	N/A	N/A	N/A	N/A	N/A	3	1																			
		NO	34070-9733	73	C	0	34566-0303	34565-0003	34571-0101	334670103	Au	18	TXL	PGTL	3	72	343670005	14	TXL	PGTL	3	1	6	0																			
		NO	34070-9713	73	C	0	34566-0303	34565-0003	34571-0101	334670102	Au	18	TXL	PGTL	1	72	343670005	14	TXL	PGTL	3	1	3	0																			
		NO	34330-9713	73	C	0	34566-0303	34565-0003	34571-0101	334670104	Au	18	TXL	LPD	1	36	343670005	14	TXL	LPD	3	1	3	1																			
		NO	34333-9713	73	C	0	34566-0303	34565-0003	34571-0101	334670105	Au	18	PTFE	PGTL	1	72	N/A	14	PTFE	PGTL	1	1	3	0																			
		NO	34333-9733	73	C	0	34566-0303	34565-0003	34571-0101	334670106	Au	18	PTFE	PGTL	3	72	343670006	14	PTFE	PGTL	3	1	6	0																			
		NO	34070-9333	80	G	0	34566-0703	34565-0003	34571-0301	334670103	Au	18	TXL	PGTL	3	80	N/A	N/A	N/A	N/A	N/A	N/A	6	0																			
		NO	34070-9313	80	G	0	34566-0703	34565-0003	34571-0301	334670102	Au	18	TXL	PGTL	1	80	N/A	N/A	N/A	N/A	N/A	N/A	3	0																			
(H30)		NO	34330-9313	80	G	0	34566-0703	34565-0003	34571-0301	334670104	Au	18	TXL	LPD	1	40	N/A	N/A	N/A	N/A	N/A	N/A	3	1																			
		NO	34333-9313	80	G	0	34566-0703	34565-0003	34571-0301	334670105	Au	18	PTFE	PGTL	1	80	N/A	N/A	N/A	N/A	N/A	N/A	3	0																			
		NO	34333-9333	80	G	0	34566-0703	34565-0003	34571-0301	334670106	Au	18	PTFE	PGTL	3	80	N/A	N/A	N/A	N/A	N/A	N/A	6	0																			
		NO	34070-9934	73	A	0	34566-0103	34565-0003	34571-0101	334670203	Ag	18	TXL	PGTL	3	72	343670005	14	TXL	PGTL	3	1	6	0																			
		NO	34070-9834	73	B	0	34566-0203	34565-0003	34571-0101	334670203	Ag	18	TXL	PGTL	3	72	343670005	14	TXL	PGTL	3	1	6	0																			
		NO	34070-9914	73	A	0	34566-0103	34565-0003	34571-0101	334670202	Ag	18	TXL	PGTL	1	72	343670005	14	TXL	PGTL	3	1	3	0																			
		NO	34070-9814	73	B	0	34566-0203	34565-0003	34571-0101	334670202	Ag	18	TXL	PGTL	1	72	343670005	14	TXL	PGTL	3	1	3	0																			
		NO	34070-9234	80	H	0	34566-0803	34565-0003	34571-0301	334670203	Ag	18	TXL	PGTL	3	80	N/A	N/A	N/A	N/A	N/A	N/A	6	0																			
		NO	34070-9214	80	H	0	34566-0803	34565-0003	34571-0301	334670202	Ag	18	TXL	PGTL	1	80	N/A	N/A	N/A	N/A	N/A	N/A	3	0																			
		YES	34330-9914	73	A	0	34566-0103	34565-0003	N/A	334670204	Ag	18	TXL	LPD	1	36	343670005	14	TXL	LPD	3	1	3	1																			
		YES	34330-9814	73	B	0	34566-0203	34565-0003	N/A	334670204	Ag	18	TXL	LPD	1	36	343670005	14	TXL	LPD	3	1	3	1																			
(H30)		YES	34330-9214	80	H	0	34566-0803	34565-0003	34571-0301	334670204	Ag	18	TXL	LPD	1	40	N/A	N/A	N/A	N/A	N/A	N/A	3	1																			
		NO	34070-9734	73	C	0	34566-0303	34565-0003	34571-0101	334670203	Ag	18	TXL	PGTL	3	72	343670005	14	TXL	PGTL	3	1	6	0																			
		NO	34070-9714	73	C	0	34566-0303	34565-0003	34571-0101	334670202	Ag	18	TXL	PGTL	1	72	343670005	14	TXL	PGTL	3	1	3	0																			
		NO	34330-9714	73	C	0	34566-0303	34565-0003	N/A	334670204	Ag	18	TXL	LPD	1	36	343670005	14	TXL	LPD	3	1	3	1																			
		NO	34070-9334	80	G	0	34566-0703	34565-0003	34571-0301	334670203	Ag	18	TXL	PGTL	3	80	N/A	N/A	N/A	N/A	N/A	N/A	6	0																			
		NO	34070-9314	80	G	0	34566-0703	34565-0003	34571-0301	334670202	Ag	18	TXL	PGTL	1	80	N/A	N/A	N/A	N/A	N/A	N/A	3	0																			
(H30)		NO	34330-9314	80	G	0	34566-0703	34565-0003	N/A	334670204	Ag	18	TXL	LPD	1	40	N/A	N/A	N/A	N/A	N/A	N/A	3	1																			
		NO	34070-9414	73	F	0	34566-0603	34565-0003	34571-0101	334670204	Ag	18	TXL	PGTL	1	72	343670001	14	TXL	PGTL	1	1	3	0																			
		NO	34070-9434	73	F	0	34566-0603	34565-0003	34571-0101	334670204	Ag	18	TXL	PGTL	3	72	343670005	14	TXL	PGTL	3	1	6	0																			
		NO	34333-9734	73	C	0	34566-0303	34565-0003	34571-0101	334670206	Ag	18	PTFE	PGTL	3	72	343670006	14	PTFE	PGTL	3	1	6	0																			

HRNS ASSY  
COMPONENT LIST

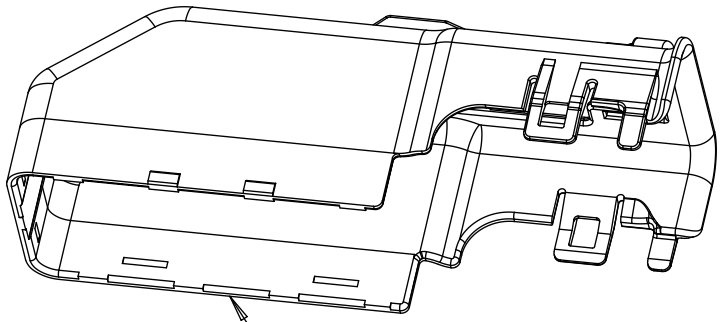

DRESS COVER  
MATERIAL #: SEE HRNS ASSY TABLE

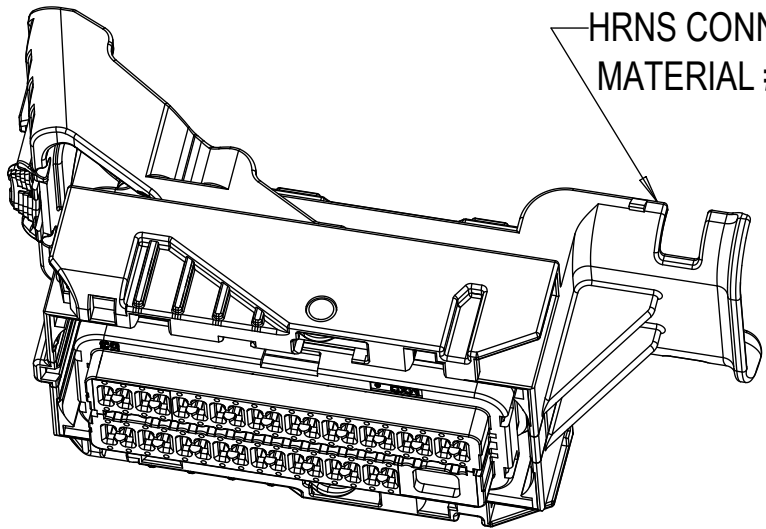

HRNS CONN. ASSY  
MATERIAL #: SEE HRNS ASSY TABLE

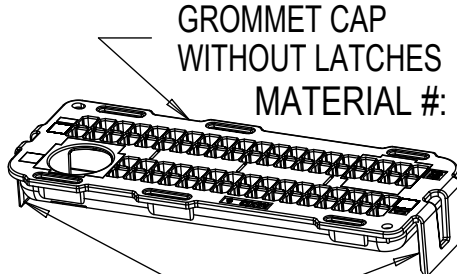

GROMMET CAP  
WITHOUT LATCHES  
MATERIAL #: SEE HRNS ASSY TABLE

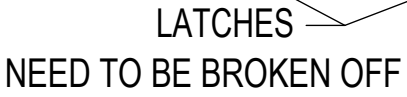

LATCHES  
NEED TO BE BROKEN OFF

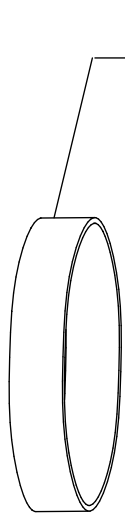

RUBBER BAND  
DESCRIPTION: #84 3.5" X 0.5"  
  
SUGGESTED SOURCE:  
MANUFACTURER: ALLIANCE  
PART #: 987-370  
VENDOR: OFFICE DEPOT  
VENDOR #: 109099



TY-RAP  
DESCRIPTION: SIZE TY25 CABLE TIE  
  
SUGGESTED SOURCE:  
MANUFACTURER: THOMAS & BETTS  
PART #: TY25M  
VENDOR: CRESENT ELEC  
VENDOR #: 104144

HRNS ASSY



MX64 WIRE ASSY LOOPED  
MATERIAL #: SEE HRNS ASSY TABLE

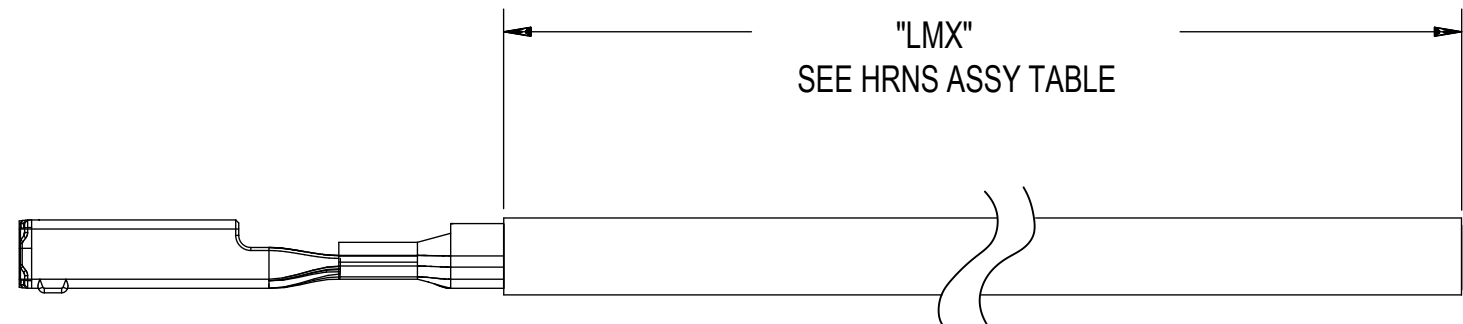

MX64 WIRE ASSY PIGTAIL  
MATERIAL #: SEE HRNS ASSY TABLE

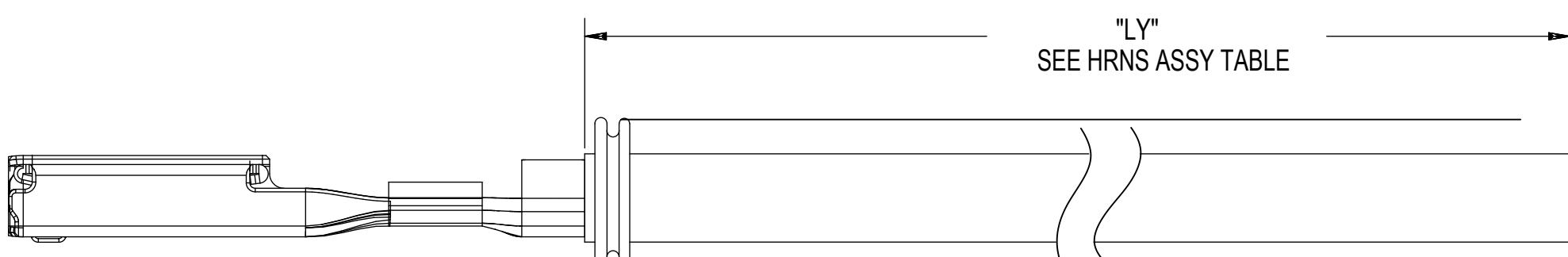

2.8mm YESC SEALED FEMALE PIGTAIL ASSY  
MATERIAL #: SEE HRNS ASSY TABLE

ISO WIRE HRNS ASSY TABLE

TESTED	HRNS ASSY				HRNS CONN ASSY	DRESS COVER	GROMMET CAP	MX64 WIRE ASSY PER E-33468-001							2.8mm YESC SEALED FEMALE TERMINAL TIN						TY-RAP	RUBBER BAND
	MATERIAL #	CIRCUIT ID	KEY OPTION	WIRE DRESS OPTION				MATERIAL #	RCPT PLATING	WIRE SIZE mm²	WIRE TYPE	PIGTAIL OR LOOPED	"LMX" IN METERS 10%	QTY	MATERIAL #	WIRE SIZE # mm²	WIRE TYPE	PIGTAIL OR LOOPED	"LMX" IN METERS 10%	QTY	QTY	QTY
NO	2047789931	73	A	0	34566-0103	34565-0003	34571-0101	2047801003	Ag	0.35	ISO	PGTL	3	72	2047811003	2	ISO	PGTL	3	1	6	0
NO	2047789831	73	B	0	34566-0203	34565-0003	34571-0101	2047801003	Ag	0.35	ISO	PGTL	3	72	2047811003	2	ISO	PGTL	3	1	6	0
NO	2047789731	73	C	0	34566-0303	34565-0003	34571-0101	2047801003	Ag	0.35	ISO	PGTL	3	72	2047811003	2	ISO	PGTL	3	1	6	0
NO	2047789431	73	F	0	34566-0603	34565-0003	34571-0101	2047801003	Ag	0.35	ISO	PGTL	3	72	2047811003	2	ISO	PGTL	3	1	6	0
NO	2047789932	73	A	0	34566-0103	34565-0003	34571-0101	2047802003	Ag	0.50	ISO	PGTL	3	72	2047811003	2	ISO	PGTL	3	1	6	0
NO	2047789832	73	B	0	34566-0203	34565-0003	34571-0101	2047802003	Ag	0.50	ISO	PGTL	3	72	2047811003	2	ISO	PGTL	3	1	6	0
NO	2047789732	73	C	0	34566-0303	34565-0003	34571-0101	2047802003	Ag	0.50	ISO	PGTL	3	72	2047811003	2	ISO	PGTL	3	1	6	0
NO	2047789432	73	F	0	34566-0603	34565-0003	34571-0101	2047802003	Ag	0.50	ISO	PGTL	3	72	2047811003	2	ISO	PGTL	3	1	6	0
NO	2047789933	73	A	0	34566-0103	34565-0003	34571-0101	2047803003	Ag	0.75	ISO	PGTL	3	72	2047811003	2	ISO	PGTL	3	1	6	0
NO	2047789833	73	B	0	34566-0203	34565-0003	34571-0101	2047803003	Ag	0.75	ISO	PGTL	3	72	2047811003	2	ISO	PGTL	3	1	6	0
NO	2047789733	73	C	0	34566-0303	34565-0003	34571-0101	2047803003	Ag	0.75	ISO	PGTL	3	72	2047811003	2	ISO	PGTL	3	1	6	0
NO	2047789433	73	F	0	34566-0603	34565-0003	34571-0101	2047803003	Ag	0.75	ISO	PGTL	3	72	2047811003	2	ISO	PGTL	3	1	6	0
NO	2047799911	73	A	0	34566-0103	34565-0003	34571-0101	2047801101	Ag	0.35	ISO	LPD	1	72	2047811101	2	ISO	LPD	1	1	3	0
NO	2047799811	73	B	0	34566-0203	34565-0003	34571-0101	2047801101	Ag	0.35	ISO	LPD	1	72	2047811101	2	ISO	LPD	1	1	3	0
NO	2047799711	73	C	0	34566-0303	34565-0003	34571-0101	2047801101	Ag	0.35	ISO	LPD	1	72	2047811101	2	ISO	LPD	1	1	3	0
NO	2047799411	73	F	0	34566-0603	34565-0003	34571-0101	2047801101	Ag	0.35	ISO	LPD	1	72	2047811101	2	ISO	LPD	1	1	3	0
NO	2047799912	73	A	0	34566-0103	34565-0003	34571-0101	2047802101	Ag	0.50	ISO	LPD	1	72	2047811101	2	ISO	LPD	1	1	3	0
NO	2047799812	73	B	0	34566-0203	34565-0033	34571-0101	2047802101	Ag	0.50	ISO	LPD	1	72	2047811101	2	ISO	LPD	1	1	3	0
NO	2047799712	73	C	0	34566-0303	34565-0033	34571-0101	2047802101	Ag	0.50	ISO	LPD	1	72	2047811101	2	ISO	LPD	1	1	3	0
NO	2047799412	73	F	0	34566-0603	34565-0003	34571-0101	2047802101	Ag	0.50	ISO	LPD	1	72	2047811101	2	ISO	LPD	1	1	3	0
NO	2047799913	73	A	0	34566-0103	34565-0003	34571-0101	2047803101	Ag	0.75	ISO	LPD	1	72	2047811101	2	ISO	LPD	1	1	3	0
NO	2047799813	73	B	0	34566-0203	34565-0003	34571-0101	2047803101	Ag	0.75	ISO	LPD	1	72	2047811101	2	ISO	LPD	1	1	3	0
NO	2047799713	73	C	0	34566-0303	34565-0003	34571-0101	2047803101	Ag	0.75	ISO	LPD	1	72	2047811101	2	ISO	LPD	1	1	3	0
NO	2047799413	73	F	0	34566-0603	34565-0003	34571-0101	2047803101	Ag	0.75	ISO	LPD	1	72	2047811101	2	ISO	LPD	1	1	3	0
NO	2047789333	80	G	0	34566-0703	34565-0003	34571-0301	2047803003	Ag	0.75	ISO	PGTL	3	80	N/A	N/A	N/A	N/A	N/A	N/A	6	0
NO	2047789233	80	H	0	34566-0803	34565-0003	34571-0301	2047803003	Ag	0.75	ISO	PGTL	3	80	N/A	N/A	N/A	N/A	N/A	N/A	6	0

PRODUCTION PART # FOR HARNESS ASSEMBLY (WITH WIRES) XXXXX-KKLW

XXXXXX- SERIES NUMBER			
SERIES #	CKT SIZE	WIRE TYPE	WIRE DRESS
204778	80/73/66	ISO*	PGTL
204779	80/73/66	ISO*	LPD

KK- HARNESS CONNECTOR KEY	
#	73/80 KEY
99	A
98	B
97	C
96	D
95	E
94	F
93	G
92	H
91	J
90	K
89	L
88	M
#	66 KEY
87	A
86	B
85	C

L - MX64 CRIMPED LEAD WIRE LENGTH (m)  
  
W - MX64 CRIMPED LEAD WIRE WIDTH (mm²)  
1 - 0.35  
2 - 0.50  
3 - 0.75

NOTES: UNLESS OTHERWISE SPECIFIED APPLIES TO  
"HRNS ASSY" ONLY  
1. REFER TO: PACKAGING DRAWING # PK-31300-078  
2. FOR HRNS ASSY WITH WIRE ASSY SEE NEXT PAGE

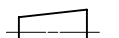
SYMBOLS	THIS DRAWING CONTAINS INFORMATION THAT IS PROPRIETARY TO MOLEX ELECTRONIC TECHNOLOGIES, LLC AND SHOULD NOT BE USED WITHOUT WRITTEN PERMISSION												
<div>▽ = 0</div> <div>▽ = 0</div> <div>▽ = 0</div> <div>▽ = 0</div> <div>▽ = 0</div> <div>▽ = 0</div> <div>▽ = 0</div> <div>⊠ = 0</div> <div>■ = 0</div> <div>▽ = 0</div>	DIMENSION UNITS		SCALE		CURRENT REV DESC:			<div>molex</div>					
	MM												
	GENERAL TOLERANCES (UNLESS SPECIFIED)				EC NO: 605052 DRWN: HKLIANG 2018/09/27 CHK'D: JDENG02 2018/10/10 APPR: JDENG02 2018/10/10						MX123 66/73/80CKT HRNS CONN ASSY		
	ANGULAR TOL ± °												
	4 PLACES		±					PRODUCT CUSTOMER DRAWING					
	3 PLACES		±										
	2 PLACES		±										
	INITIAL REVISION:				DOCUMENT NUMBER		DOC TYPE	DOC PART	REVISION				
	1 PLACE		±		DRWN: TYE 2016/05/06		SD-34566-001			PSD	000	G63	
	0 PLACES		±		APPR: SKRAJENDRANA 2016/08/22								
DRAFT WHERE APPLICABLE MUST REMAIN WITHIN DIMENSIONS				THIRD ANGLE PROJECTION		DRAWING	SERIES	MATERIAL NUMBER		CUSTOMER		SHEET NUMBER	
							D-SIZE	34566	SEE TABLE		GENERAL MARKET		7 OF 8

